Provincial Library

J. W. Balstad
Licensed Auctioneer
C. B. SHIMP, Clerk

THE VULCAN REVIEW

My Gourlay Piano & Barber Chair for Sale Cheap
C. B. SHIMP

VOL. I VULCAN, ALBERTA, WEDNESDAY, MARCH 12, 1913 No. 51

WE HAVE THE

Exclusive Agency

FOR

C.P.R. Lands

AND

Vulcan Townsite

Our representative for C.P.R. Lands & Townsite will be found in the office of M. F. Harp, Vulcan and Railway Streets

ROBERTS & HUNT

OKOTOKS UNDERTAKING PARLORS
JOHN WILSON
Funeral Director and Embalmer
Hearse and services day or night
Phone 20.
Okotoks, - Alberta

N. T. BROWN
General Tinsmithing
Expert work guaranteed

PROFESSIONAL

G. M. CARSON, M.B.
Physician and Surgeon
Irving Block, Vulcan

SAM TAYLOR
Auctioneer for Vulcan and Vicinity
Dates made at Review Office
Lake McGregor or Vulcan

W. F. MUEHLE
successor to C. W. Robson
GENERAL BLACKSMITH

O. A. REID
Builder and Contractor
Vulcan, Alta.

G. W. PETERRIN
Barrister, Solicitor and Notary Public
VULCAN.
MONEY TO LEND

CHARLES HAY
Registered Architect
82 Thomas Block, Calgary
Phone M6996

A. S. BALLACHEY
Barrister, Solicitor, Notary Public
High River, Alta. Phone 46

A. N. JOHNSON
The "Bugle Voiced" Auctioneer
Vulcan

I. O. O. F.

I. O. O. F. Samaritan Lodge, No. 91 meets every Wednesday evening at 8 o'clock. Visiting Brothers welcome. E. M. Clark, N.G. E. S. Campbell, R.S.

LIN CHOW CAFE

Meals at all Hours

SHORT ORDERS

Cigars Oysters Confectionery
Tobacco Soft Drinks Fresh Drinks

Two Votes for a Cent

Name your candidate for the piano.

See the premium piano at Reeves' store.

Start in the piano premium contest next Saturday.

A dollar subscription to the Review new or arrears, means 1000 votes for one of the piano contestants.

Read the conditions of the piano contest and then name yourself or a friend and get a bonus vote of a thousand.

5000 Facts About Canada

The public will welcome the 1913 Edition of "5000 Facts about Canada," compiled by Frank Yeigh, the acknowledged authority on things Canadian and the author of "Through the Heart of Canada." Ten thousand copies are now sold annually, which find their way all over Canada and the Empire, indeed the world.

The booklet is issued at 25 cents a copy, by the Canadian Facts Pub. Co., 588 Huron Street, Toronto, and is sold by all the leading newsdealers.

Visitors from Afar

H. G. Alton, Wpg.
O. L. Tother, Minot, N.D.
B. Ham, Wpg.
G. W. Haight, Wpg.
G. A. Biles, Toronto
D. McNash, "
H. Gansden. "
Arthur Honfall, Montreal
H. G. Aiton, Wpg.
W. A. Watt, Regina
W. J. Camille, Wpg.
W. J. Ward, Wpg.

LUMBER

Shingles, Lath, Doors, Windows
Everything in Building Materials

CROWN LUMBER COMPANY LTD.

Do you know

That a building erected with green material is a waste of time and money? We have a Complete Stock of Seasoned Material. No matter what amount you want, come in and get our prices before you buy.

E. M Anderson, Mgr., Vulcan, Alberta.

The Observer

That the provincial demonstration farms, beside being of value to the province from an educational standpoint, are also of value financially has been made amply apparent in the present session of the legislature. In answer to questions asked by the opposition members of Hon. Duncan Marshall, minister of agriculture, brought down figures showing that although only in operation for part of the year all the farms have made excellent showings.

• • •

Beef cattle purchased at $59.26 and $75.54 each, and fattened on the products of the demonstration farms sold at an average of $98.97 each, the gross profit on 192 beef steers sold during 1912 amounting to $7817.24. On the farm at Olds the profit on beef cattle amounted to $4367.00, while on the same farm profit derived from the sale of horses, sheep, swine and other products amounted to $2892.00. The profit on the Claresholm farm for the year was $3624.87, while other farms also made good showings.

• • •

The government has been active in raising the standard of grade and pure bred cows in the province, and good work along these lines has been done during the year, while on preventing the spread of noxious weeds the sum of $37,494.55 was spent during the year.

• • •

Nine hundred and fifty-five miles of steam railway lines were completed in the province of Alberta during 1912, according to an official announcement made by Hon. Arthur L. Sifton, premier and minister of railways and telephones. The lines were built by these corporations: Canadian Northern, 583 miles; Grand Trunk Pacific, 254 miles; Canadian Pacific, 93 miles; and Edmonton, Dunvegan and British Columbia, 25 miles.

More lines of railway lines were laid with steel in Alberta last year than in all the other provinces of the dominion combined. Grading was also completed as follows: Canadian Northern, 319 miles; Canadian Pacific, 117 miles; Grand Trunk Pacific, 37 miles; and Edmonton, Dunvegan and British Columbia, 18 miles.

The total railway mileage in Alberta at the close of 1912 was 3,055, as follows Canadian Pacific, 1189; Canadian Northern, 912; Grand Trunk Pacific, 638; and Edmonton, Dunvegan and British Columbia, 25. It is believed the 4,000 mark will be reached before the close of 1913, several new lines being projected.

Premier Sifton announced also that since the policy of guaranteeing bonds of railway companies was adopted by the province, in 1909, more miles of lines have been built than in all the previous history of Alberta. Thirty-four per cent of a total of 3846 miles, guaranteed by the province, has been built to-date. One thousand and sixty miles of lines of lines were in operation in 1905, when the province of Alberta was organized.

• • •

Rev. J. E. Hughson, pastor of McDougall Methodist church, Edmonton, said in an interview today that some changes should be made in the laws of Alberta, so as to prevent the union of undesirable and ineligible persons. At present, he added, marriage licenses are too easily obtained. The remedy he suggests is that all persons who desire to marry should be compelled to produce to the minister, in addition to the license, one or two affidavits from responsible persons living in the vicinity of their last abode, affirming they are legally entitled to wed. This would prevent a large number of runaway marriages, he said, and would also be the means of checking marriage of persons under age. The affidavit, he thinks, should also contain a statement as to the characters of the contracting parties for the minister's guidance.

ESTLER—SPEER

A very pretty wedding took place on Wednesday, March 5, at the home of the bride's parents, Mr. and Mrs. Nathaniel Speer, Lanna, Alta., when their eldest daughter Ethel May became the bride of Mr. John Ester of Biggar, Sask.

The ceremony took place at 7.30 p. m. and was performed by the Rev. D. K. Allen, of Vulcan, in the presence of about 35 guests. The bride was given away by the father and was most becomingly gowned in a wedding gown of white silk chiffon, with elaborate trimmings of silk lace and crystal medallions, studded with brilliants. She wore a bridal veil and was unattended. The bridal party stood under an arch of green decorations and white lilies. The wedding march was rendered by the two uncles and an aunt of the bride, William and Rupert Burr and Mrs. J. McDarmid of Gleichen, it being played on two violins and organ. After the ceremony and congratulations, the guests partook of a delightful dejeuner, served in the dining room.

The bride's traveling suit was of brown serge with brown hat to match.

Mr. and Mrs. Ester left on the 9.30 train Friday morning from Vulcan for their future home in Biggar, Sask.

Thigh Hill Items

EDITOR'S NOTE.—We beg to correct an error appearing in last week's edition. We printed, David Galloway had purchased the Fetterman Homestead. This should have read David Halliday.

Mrs Z. C. Deal was the guest of Mrs. C. D. Tuttle on Thursday.

Mr. Lommalschz intends, either this or the coming week, to move his residence about a quarter of a mile north of its present location.

Miss Dunlop is now assisting the Halaven family with their cooking.

It is expected that Mr. Guy Dove will return with his new bride Monday.

Mr. and Mrs. Sanders are spending a few days with Mrs. Howerton.

Miss Frances is stopping with Mrs. Jay. Smith, while Mr. Smith is in Montana.

Karl Dole has returned from Calgary where he was attending the Garbutt Business College. His brother Elmo is still in Calgary.

Mrs. Wadkins has been ill for several days.

Mr. Wood will start chopping feed for Sisson Monday.

Bridge At Aldersyde

Edmonton, March 5.—John A. Turner, Liberal candidate for Okotoks, was in the city recently to interview the Department of Public Works regarding various public matters affecting the constituency, among which was the erection of a bridge over the High River at Aldersyde. He expressed himself as thoroughly satisfied with the assurance he had received from the Department. A steel bridge with concrete piers will be constructed during the coming season.

R. N. A.

Mountain View Camp, Royal Neighbors of America, meets every second and fourth Thursday afternoon of each month at 2.30 sharp. First degree given on the first meeting of each month and second degree on second meeting of each month. Visiting neighbors are welcome.

Mrs. Geo. Robson, Oracle. Mrs. Clara Brown, Recorder

ELVES BROS.

PEABODYS'
HIGH-GRADE, GUARANTEED OVERALLS ARE NOT ONLY GOOD FOR TEN CENTS A BUTTON AND 25 CENTS A RIP, BUT THE MERCHANT THAT YOU BOUGHT THEM FROM WILL REPLACE THEM IF THEY DO NOT GIVE ENTIRE SATISFACTION, WITHIN THIRTY DAYS FROM DATE OF PURCHASE.
PUT THEM TO THE TEST SHOWN HERE
THEY WILL STAND IT-BECAUSE THEY ARE MADE TO WEAR

NOBODY BUYS OVERALLS TO PLAY TRICKS WITH THEM SUCH AS IS SHOWN IN THE PICTURE ABOVE, IN WHICH FOUR MEN EXERTED ALL THEIR STRENGTH IN THE EFFORT TO RIP A PAIR OF PEABODYS' OVERALLS.
BUT IF THEY WILL STAND THIS-THEY WONT RIP UNDER THE HARDEST KIND OF LEGITIMATE WEAR.
WE ARE THE AGENTS OF PEABODYS' GUARANTEED OVERALLS.

Vulcan - Alta.

REXALL STORE

Formaldehyde Bluestone Gopher Poisons
Strychinine Gophercide Kill 'Em Quick
Bolduan's Grain

D. C. JONES
DRUGGIST STATIONER

Moving Picture Show
IN I.O.O.F. HALL
Every Tuesday and Saturday
Complete Change of Programme Every Night!

Bring All your Watch and Jewelery Repairs to
Watchmaker MCKEE VULCAN
A Guarantee Given With All Repairs

Weber Wagons Deering Farm Machinery
If you are going to need a Wagon be sure and see the Weber before buying
Vulcan Branch Deering Agency
M. E. SHAW, Agt., VULCAN

Terry & Flood
CONTRACTORS & BUILDERS
PLANS AND ESTIMATES
VULCAN, - - ALTA

Review Coupon Good for 100 Votes in Piano Contest

I VOTE FOR _____

Signed _____

The Secret Marriage

By Alfred Wilson Barrett

Ward, Lock & Co., Limited
London, Melbourne & Toronto

(Continued)

Then he beckoned to Easton, with his eyes sparkling.

Look down there, he said. Do you see a man peering into that shop window over the way?

A red-haired man? asked Easton, following his gesture.

Yes.

Easton nodded. A seedy-looking individual, in rather a weird motoring costume was gazing into a picture shop opposite. He had vivid red hair, beard and moustache, and Easton noticed that as he examined the prints on view in the window, his gaze wandered uneasily around him, on every side, and that he appeared strangely alert.

Yes, I see the man you mean, he said.

Neil drew him away from the window. We passed that fellow on three different occasions this morning he said. He was in a small, blue car. He was apparently most unfortunate, for on each occasion he had a punctured tyre. He has apparently given the motor up as a bad job now and taken to his feet.

You mean he is following us? asked Easton.

So far, said Neil coolly, he has been. Let's come out again. If he follows us now, we shall know what his game is.

The red-haired man gave no sign that he saw the two companions leave the house and walk down the street and after taking one or two turnings rather rapidly and twisting back upon their route, they came upon him again face to face. And now it was quite evident from his looks that he had seen them, and that he was indeed following them step by step.

Easton was inclined to glare furiously at the man, but Neil drew him rapidly on. We will alter this in a minute, he said and taking Easton's arm, he dived down a side street. They followed this a little way, then turned sharply to the left, then to the left again, and they found themselves in a narrow, blind alley, with warehouses on each side.

They could hear the man's footsteps coming after them, and as he turned the corner Neil stepped out and met him. Surprised and startled, the fellow cast a hasty glance before him, realised the cul-de-sac, and the impossibility of disguise, drew back before Neil's stern attitude, and losing his presence of mind, turned and literally ran.

His rout had been so sudden and complete, that, for a moment Easton and Neil looked at one another and smiled; then they quickly gave chase.

But the man they followed now showed himself much more a master of retreat than of attack. In and out of the traffic he dodged, and up streets and round corners. A dozen times he nearly escaped his pursuers, and at last they began to fear that even the fact that there were two of them would help them little against such elusiveness, and that their quarry would defeat them in the end, in spite of their exertions.

He might have done so, indeed but for an accident, which ended the chase in their favor. They had arrived at rather a crowded crossing and the red-haired man had hurled himself with the recklessness of despair, into the midst of it. Easton and Neil, dodging motor-buses and bicycles, were close on his tracks when a car skidded suddenly and caught a four-wheeler broadside on; the four-wheeler horse took a leap to one side, and the red-haired man jumped for his life. Unfortunately for him, his foot slipped on some grease and down he came.

There was a shout, some narrow shaves, a great pulling up of vehicles, and safe and sound, the man scrambled up again, with Neil assisting him to his feet. At least, it might have seemed that he was assisting him; in reality the little man held the fallen one's wrist in a grip of iron. In another moment Easton had joined Neil, and together they hurried their captive away from the throng.

Once collared, he became limp and passive, and allowed himself to be led to a quiet spot, where, placed against a wall, he eyed Neil meditatively for a moment or two.

Well, matey, he said at last. I was taking on a nice soft job, I don't think; but how was I to know it was you?

Neil started and looked at him. Hullo! he said. Who are you?

Coombes, 7027 Pentonville Prison, said the man. You'd know me as well as I know you, if I could take off these face fittings, whiskers, whatever you call them.

Neil's frown disappeared. So it's you, Coombes, is it? he said. We had better get in somewhere out of the street, though, where we can have a talk more at ease than here.

There's a public near here where I have a pint no wand again, though it ain't much of a place for you and your friend, said the red-haired man.

Take us there, said Neil quickly. Anywhere quiet will do. But don't try to slip off!

Try to slip off? Not arf! returned Coombes. I know you, mate. I'm not doing no slipping.

And he led the way.

CHAPTER XVII

It was quite evident that Mr. Coombes, 7027 Pentonville, had spoken the truth when he said that he had resigned all intention of giving Easton and Neil the slip, for he led the way quite passively to the little place he had mentioned, and without the slightest attempt at another run.

His goal turned out to be a small, rather shabby, public-house, stowed away in a side street, and he made his way into it, followed by his two companions, with the air of an habitue.

He nodded to the shirt-sleeved proprietor, as he passed through the bar and beckoned Neil on.

There's a little room in here, where we can talk quite private, he said; if this gentleman will excuse the accommodation, and he ushered his late captors into a shabby little back room, which looked on to a mews at the rear of the building, and certainly seemed too private for the owners to have troubled to clean lately.

When Neil had ordered some liquors, and the proprietor had brought them and disappeared again the little man closed the door carefully and walking up to Coombes, coolly gave a tug at the spy's red hair and whiskers. These came away in his hand but their owner bore their loss quite calmly, merely smiling up placidly in Neil's face, while the latter looked at him closely.

D'yer remember me? he asked.

Neil nodded. Yes, you are Coombes, he said. Now, what's the game?

Coombes gazed at him innocently, though the loss of his false hair had not improved the sinister cast of his features.

Game? he asked.

Yes, what's 'your game?

Coombes' eyes, always close together, quite met with an effort he made to appear untroubled. Game! There ain't no game, matey, he said.

Neil frowned. You know me, Coombes, he said. No nonsense, you understand. You were watching this gentleman's house just now and you were fool enough to follow me. Well, you're well paid, I suppose. You're at liberty to earn your money that way if you care to risk it; but don't try to humbug me, or it will be the worse for you. Who's paying you?

Coombes took a drink, wiped his lips, and drew a long breath.

Well, matey, he began, you see it's like this—

Neil stopped him. No lies, he said. It's Rivington, I know. Now, come on. Out with the truth.

Mr. Coombes' eyes, small again, met above his sharp nose, and he waved his hand deprecatingly.

Lor', you're right, he said, with an admiring grin. You've got it first pop. There's no taking you in. You always were a sharp one. Yes, it's him that's finding the stuff.

To follow this gentleman and me? pursued Neil.

This gent, yes. Not you, though Lor! you don't think I'd interfere with you in any ways, do you?

I think you'd do most things for money, Coombes. But we'll say it is this gentleman'. What are you following him for?

Well, just begging the gentleman's pardon, just to keep an eye on him, like.

And to inform Rivington? Where is Rivington?

Mr. Coombes' eyes wandered round the room and met again above his nose.

At Oakston, near Watford, he said at last.

No he isn't. He left there yesterday. Where is he now? said Neil sternly.

Left there, has he? Then he's at Dover.

Dover?

Yes. On his way to France, said Mr. Coombes.

Easton started and Neil looked fixedly at the man. And the young lady? he asked at last.

Coombes took another drink and cast a glance at the door, a glance which afforded him small consolation however, for both Neil and Easton were between it and him.

The young lady? What young lady? he said.

Neil frowned again. The young lady you took off in the car the other day, he said. You were on the Embankment that night. I remember you now.

Mr. Coombes jumped and stared frankly now. Lor', was that you? he said. Don't tell me that was you I gave a wipe to. Lummy! to see you pop over that wall.

Yes, that was me, returned Neil. So you see you are in rather a tight place, and honesty's the only thing that'll get you out. Try some of it.

Mr. Coombes wiped his lips. I'll tell you, he said. What is it you wants to know? We was paid to put the young lady in the car, and we did it; but you gave us a bit of trouble, and then they ran into something on the road.

Well, go on.

Then it seems this here gent found out where she was, and followed her down there, and they couldn't get her away at once because she had got hurt, and when they did think of moving her there was this gent again and there was you.

(To be Continued)

Swift Current, Saskatchewan

FORTUNES are being made in Swift Current, the fastest growing town in the Canadian West.

THE BUILDING PERMITS for the first month of 1913 TOTAL $341,814, being larger than any other City west of Toronto except Winnipeg.

MOUNT ROYAL the choicest property directly south of the business section of the city. Every lot nicely situated on a gradual slope towards the city. BUY a standard sized lot (25 x 115) today.

On terms $10 cash and $10 per month, it will be the stepping stone to a fortune.

Write for booklet on Swift Current.

To rent a number of choice improved farms in all sizes, close to school and market.

Agents wanted at every point.

SCOTT, HILL & CO.
22 Canada Life Building, Winnipeg, Man.

PRESIDENT SUSPENDER
NONE-SO-EASY

LIONESS IN THEATRE

Women and Children Trampled in Wild Stampede for the Exits

Paris, France.—A lioness which was released from it cage in the Popular Theatre in the Rue de Belleville last night, owing to an attendant's blunder, caused a panic, which resulted in seven people being trampled and seriously injured.

The lioness was one of the performers in a dramatic sketch. In this sketch a painter dreams that his wife and daughter are attacked and killed by lions, which are the property of a woman with whom the painter has fallen in love.

The little drama, in which the tamer, March, has played for many years, is very popular in France, and the theatre was crowded for last night's performance.

By some mistake, the cage containing the lioness was placed on the stage with the wrong end towards the audience, so that the astonished lioness who should have been behind the bars, found herself between the cage and the orchestra.

There was a moment of dramatic tension. The conductor of the orchestra sat motionless with terror, staring at the lioness, which waved its tail slowly and snarled at the conductor.

A woman shrieked. The lioness with a roar of rage, crouched, sprang over the footlights and across the orchestra, knocking the player of the double bass and his instrument over, and landing in the front row of the stalls, from which the occupants had fled. She then leaped into one of the boxes. The door of the box was open, and the lioness passed into the manager's office behind.

March, the lion tamer, sprang after the lioness and shut himself in the room. He stunned the animal with an iron bar, and then dragged her through a side door leading to the stage. Before the lioness recovered she was safely caged.

Meanwhile the audience struggled toward the exits and 7 women and children were knocked down and hurt. Several women fainted.

Minard's Liniment Co., Limited.

Gentlemen,—Theodore Dorais, a customer of mine, was completely cured of rheumatism after five years of suffering, by the judicious use of MINARD'S LINIMENT.

The above facts can be verified by writing to him, to the Parish Priest or any of his neighbors.

A. COTE, Merchant.

St. Isidore, Que., 12 May, '98.

In a Hurry for Profits

Capetown.—The story is told, says the Cape Times, that a company in London, which controls a large block of farms in the Cape province, dissatisfied with the excuse given that, owing to the lambing season, shearing could not be proceeded with, cabled to the Cape manager to stop lambing and start shearing.

Woman Kicked to Death

Glasgow.—A middle-aged woman named Mary Ferris was found dead in her house at Glasgow. She was badly bruised on the head and limbs and the doctor's report states that she was kicked to death.

Battleship as a Target

London.—The admiralty have decided to sacrifice the battleship Renown, in which the king and queen then prince and princess of Wales, made their memorable visit to India, as a target for the 12-inch guns of the Home fleet.

It Bids Pain Begone.—When neuralgia racks the nerves or lumbago cripples the back is the time to test the virtues of Dr. Thomas' Electric Oil. Well rubbed in it will still the pain and produce a sensation of ease and rest. There is nothing like it as a liniment for its curative properties are great. A trial of it will establish faith in it.

Girl Murders Her Mother

Geneva.—A girl named Lucie Allaigre, aged 20, was sentenced at Annecey to 20 years penal servitude for murdering her mother. Mlle. Allaigre desired to become a nun, and because her mother objected she attacked her with a knife, inflicting fatal injuries.

A good way to prevent oilcloth from cracking when used as covers for tables is as follows: A few thicknesses of paper are placed on the table and moistened thoroughly with machine oil. This will cause the oilcloth to last much longer, remain soft, and prevent cracking of the glazed surface. It should be stretched tightly over the oiled paper.

WRITES MOVING PICTURE PLAYS

London, England.—The Marchioness Townshend has joined the ranks of cinema plot writers.

She is the first peeress to write cinema plays, and her works, three of which are about to be produced by the Clarendon Film Company, deal largely with the doings of society.

A Strong Man's Love, is the name of the principal film, which was shown before Lady Townshend at the company's premises, and met with her entire approval. During the action of the film, which is of a stirring and dramatic nature, Lady Townshend described her methods of plot-writing.

LADY TOWNSHEND

I have always been a very keen observer of human nature, and the dramas in everyday life I see going on continually have often made me wish to write plots for the cinematograph she said.

The development of the cinema movement has been very interesting to me from its earliest days and I think it is a splendid medium through which one class of the community can observe other classes with which, ordinarily, they seldom come into contact. This is entirely beneficial, and the object of all my works is to put some instructive truth before the audience.

It is fascinating work, and I am deeply interested in it. I am thinking of turning one of my cinema plots into a serial story, but this is only an idea at present.

To become a successful cinema plot writer one should be a close observer of personalities and a student of character. These are the qualities which give reality to the action of the play.

NO FAULT OF VON DER GOLTZ

German General Who Organized Turkish Army Disclaims Responsibility for Defeat

Berlin, Germany.—It is no fault of mine, is the keynote of an article appearing in February's issue of the Deutsche Rundschau, over the signature of Marshal von der Goltz, who organized the Turkish army.

Marshal von der Goltz states that many years ago he had carefully prepared a plan of maneuvers representing a Turco-Bulgarian war. The Turkish army wes commanded by Nazim Pasha, and the battle was to be fought around Adrianople, in somewhat similar conditions to the present war.

Several days before the maneuvers, however, wholesale arrests of commanders of both armies took place in Constantinople. What had happened was that the ex-Sultan's spies had reported the coming war to their master, who feared a conspiracy, and Marshal von der Goltz, who was already in the field, hurried back to Yildiz Kiosk, to convince the sultan that the maneuvers were quite harmless, and to obtain the release of the arrested officers. The release was granted, but there was never a question of maneuvers again.

The marshal repudiates as irresponsible statements the attacks on him regarding the Turkish rout. He left the Turkish service seventeen years ago, and was offered the post again in 1909, but refused. The article appears to have been written at the suggestion of the German army staff, as the bitter attacks made on the marshal have made a bad impression here.

45 LIGHTNING DEATHS

South Africa Visited by Series of Severe Storms

Johannesburg, S. Africa.—Between October 26 and January 12 at least forty-five persons were killed by lightning in South Africa and forty seriously injured, while many sad deaths in lonely districts are recorded. A list of the lightning accidents in less than three weeks fills more than a column in a local newspaper.

At Germiston, near Johannesburg, on December 1 about thirty mourners at a funeral were struck by lightning in the cemetery and one man was killed. This is the worst of the unusually large number of such accidents.

Good One There

Frost—Where do you get your hats old man?

Snow—At cafes usually. But once or twice I've been lucky enough to exchange at church.

Old Lady (starting bank account)—An' are ye sure I have it out when I want it?

Cashier—Sure, an' ye can have it out tomorrow if ye give me a wake's notice.

Burning Woman Saved by a Mayor

London.—A young woman who ran into the street enveloped in flames, was seen by the mayor of Hornsey as he was driving to a meeting. The carriage rug was thrown over her and after the flames had been extinguished she was conveyed to a hospital in a critical condition.

Ridiculously Simple

A traveller, recently returned from Mexico, relates how he was shown through some ancient buildings, convents and gaols that were erected by the Spaniards centuries ago.

In the wall of one of the ancient edifices he saw a small opening, so he naturally inquired of his Mexican guide what purpose it served.

He told him that it was one of those buildings in which criminals were formerly walled up alive.

But what was the use of the hole in the wall? he asked.

Well, sir, replied the guide, as long as the prisoner lived his food was given to him on a plate, and he passed back the empty plate through the hole; but when the prisoner handed it back with the food on it untouched the gaoler knew that he was dead already, and didn't give him any more

To Allay Suspicion

Diner—Why don't you take that cat off the table?

Waiter—Well, you see, sir, it's like this. It is stewed rabbit today and the guv'nor says the customers like to have the cat in evidence on those days.

True

Teacher was telling her class little stories in natural history, and she asked if anyone could tell her what a ground hog was.

Up went a little hand, waving frantically.

Well, Carl, you may tell us what a ground hog is.

Please ma'am, it's a sausage.

DON'T SCOLD BABY FOR BEING CROSS

Mothers, don't scold your little ones for being cross. A baby's nature is to be happy and if he is cross it is not his fault—crossness shows that he is unwell and needs a good medicine to bring him back to the healthy, happy state again. Baby's Own Tablets are the best medicine a mother can give her little ones to keep them happy and well. There is a smile in every dose. They cure constipation, indigestion, expel worms, break up colds and make teething easy. The Tablets are sold by medicine dealers or by mail at 25 cents a box from The Dr. Williams' Medicine Co., Brockville, Ont.

A Revenue Measure

There haven't been any automobiles violating the speed limits for more than a week, said the constable. What'll we do?

Arrange to lower the speed limit, replied the sheriff.

Wedded to the Game

Yorkshire was the scene, and the event in progress was a wedding. The speaking parts in the ceremony had all been played, and now bride and bridegroom and their friends were in the vestry putting the matter into writing.

But the clergyman was not youthful nor was he swift. Time passed and the bridegroom became more and more fidgetty.

You seem in a great hurry, remarked the officiating cleric at last. Have you a train to catch?

The happy man stood stock still and scratched his head in perplexity.

Well, sir, he replied good naturedly, it ain't a train, sir; but I don't want to be late for t' football match!

If brevity be the soul of wit, Sir Harry Johnston must be accounted one of the wittiest men that ever wrote a dispatch to the home Government. Advanced against Tmose; defeated, captured, and hanged him.—Johnston. So ran one of his reports to the late Lord Salisbury.

The actual proceedings were characterized by corresponding brevity. He first warned his enemy that upon capture he would be hanged. Tmose persisted in fighting, and was beaten.

Tmose, you were foolish to fight, said Sir Harry after the battle. You shall have a good dinner and the best bottle of champagne I have, and at seven o'clock tomorrow morning you shall be hanged.

The famous dispatch shows how thoroughly the plan was carried out.

Geraldine—You haven't been to see me since you asked my father for my hand.

Gerald—No, this is the first time I've been able to get about.

Rich v. Poor

Two girls at Norwich disputing for precedence, one of them, who was the daughter of a wealthy brewer, said to the other, whose father was a poor man: You are to consider, miss, that my father keeps a carriage.

Very true, returned the poor man's daughter, and you are to consider that he also keeps a dray.

should have rich, red blood and sturdy, healthy bodies to withstand cold rains, changing seasons and winter storms.

If your child is weary when rising—lacks energy and ambition—has no appetite or possibly sallow skin or a pinched face—it is for want of vital body-nourishment; this growing period demands special, concentrated, easily digested food for body-development—mental strain—physical changes.

Scott's Emulsion is the greatest body-builder known—it is nature's wholesome strength-maker—without alcohol or stimulant—*makes rosy cheeks, active blood, sturdy frames and sound bodies.*

But you must have SCOTT'S.

Scott & Bowne, Toronto, Ontario 12-62

Tommy Was There Too

It was evident that something of more importance than usual was weighing on the small boy's mind. Three times he passed the door of the house, and peered through the window, before he dared to enter.

Then he made his appearance with an air that dozens of broken windows and bushels of stolen apples could not have given him, and remarked, Mrs. Jones, little Tommy's new football's burst!

And how did that happen dear?

Well, Tommy and me was playing with it when the steam-roller went over him.

Seizing the Opportunity

He had obtained a place in an estate agent's office and was doing everything he could for the interests of his employers. The other evening he was at a social gathering and was asked to sing. He responded with 'Home, sweet home.' His friends were a little surprised at the selection, but he was heartily applauded.

Stepping forward he said: I am glad you like the song. There is nothing like 'Home, sweet home,' and let me say that the company I represent is selling homes on terms to suit everybody, within forty minutes ride of the city. Everybody ought to have a home. If you don't want to live in one of these houses yourself it's the chance of your life for an investment.

A pleasant medicine for children is Mother Graves' Worm Exterminator, and there is nothing better for driving worms from the system.

SUICIDE FOR DOGS

Italian Prima Donna Lights Her Own Funeral Pyre

Vienna.—Last week Signorina Ida Avrighi, an Italian prima donna, committed suicide at Agram because of the death of her pet dog.

She attempted to burn herself with the dog's body on a funeral pyre, which she constructed in her bedroom at a local hotel by heaping wood, coal and articles of clothing around her bed. After arranging them she saturated them with petrol.

Signorina Avrighi then swallowed some poison which she had purchased at a chemist's a few hours before, ignited the pyre and lay down on the bed beside the dog's body.

When the fire was discovered, the woman was terribly burned and died shortly afterward.

FUTURE OF HOME RULE

Bill to be Reintroduced in House of Commons in May

London.—It is the intention of the government to reintroduce the home rule bill into the house of commons in the early part of next session, probably in May next. It will be passed through all its stages rapidly without amendment by the mechanical party majority and again sent to the house of lords. The same process will be gone through again in the spring of 1914.

It is open to the house of lords to suggest amendments at the second or third time of asking, but if the house of commons reject these the passage of the bill into law is not imperiled.

The Man Who Drives An Automobile Finds

SNAP

The Only cleaner that will effectually remove grease, oil or paint stains and leave the hands smooth and soft. 100% better than soap.

Your Dealer Sells Snap. Save the Coupons.

Snap Company Limited, Montreal

In Wages or Profit

health, sooner or later, shows its value. No man can expect to go very far or very fast toward success—no woman either—who suffers from the headaches, the sour stomach and poor digestion, the unpleasant breath and the good-for-nothing feelings which result from constipation and biliousness. But just learn for yourself what a difference will be made by a few doses of

BEECHAM'S PILLS

Tested through three generations—favorably known the world over this perfect vegetable and always efficient family remedy is universally accepted as the best preventive or corrective of disorders of the organs of digestion. Beecham's Pills regulate the bowels, stir the liver to natural activity—enable you to get all the nourishment and blood-making qualities from your food. Assure as you try them you will know that—in your looks and in your increased vigor—Beecham's Pills

Pay Big Dividends

The directions with every box are very valuable—especially to women. Sold everywhere, in boxes, 25c.

It's the CLEANEST, EASIEST, and BEST HOME DYE, one can buy—Why you don't even have to know what KIND of Cloth your Goods are made of.—No Mistakes are Impossible.

Send for Free Color Card, Story Booklet, and Booklet giving results of Dyeing over other colors.
The JOHNSON-RICHARDSON CO., Limited, Montreal, Canada.

You ought to Wear

SANFORD'S SOVEREIGN

ERAND CLOTHES

reliable merchants have them in stock

When buying your Piano insist on having an "OTTO HIGEL" Piano Action

REST AND HEALTH TO MOTHER AND CHILD.

MRS. WINSLOW'S SOOTHING SYRUP has been used for over SIXTY YEARS by MILLIONS of MOTHERS for their CHILDREN WHILE TEETHING, with PERFECT SUCCESS. It SOOTHES the CHILD, SOFTENS the GUMS, ALLAYS all PAIN; CURES WIND COLIC, and is the best remedy for DIARRHŒA. It is absolutely harmless. Be sure and ask for "Mrs. Winslow's Soothing Syrup," and take no other kind. Twenty-five cents a bottle.

MALE HELP WANTED

AGENTS WANTED

Wanted—Agents for Hail and Windstorm Insurance. Apply The Canada Weather Insurance Company, (Dominion License), Winnipeg, Man.

Convincing

Oh, papa! Algernon has asked me to marry him.

The nervy pup! What has he ever done to deserve you?

Well, Algernon is a writer of some note.

Is that so? Can you convince me of that?

Certainly, here is the note.

The young lover of old Egypt was in despair.

And to think, he wailed, that I should lose everything I had trying to corner the fig market. Now I do not know when we can be married. Why I haven't even a house.

The beautiful daughter of the Nile smiled reassuringly.

Cheer up, my dear, she whispered, you can build the house yourself.

But where is the material?

In our date garden. You know, each of your love letters was written on a brick; I have saved them all. Now get your overalls and go to work.

Thrifty, indeed, were the daughters of old Egypt.

Two Utah men have patented a simple implement which cores and quarters an apple in the same operation.

THE BLESSING OF MOTHERHOOD

Healthy Mothers and Children Make Happy Homes

Motherhood is woman's highest sphere in life. It is the fruition of her dearest hopes and greatest desires; yet thousands of noble women through some derangement have been denied this blessing.

In many homes once childless there are now children because of the fact that Lydia E. Pinkham's Vegetable Compound makes women normal, healthy and strong. This is evidenced by the following letters which are genuine and truthful:

London, Ont.—"I wish to thank you for the benefit I received by taking your famous medicine, Lydia E. Pinkham's Vegetable Compound. Before my baby was born I was so ill I could not stand long or walk any distance. I had to lie down nearly all the time. After I took your medicine I felt like a new woman. I could work from morning till night and was happy and well. I certainly think it relieves pain at childbirth and recommend it to every woman who is pregnant. You may use this testimonial if you like. It may help some other woman."—Mrs. FRANK COSKIN, 132 Adelaide St., London, Ont.

Brooklyn, N.Y.—"I was ailing all the time and did not know what the matter was. I wanted a baby but my health would not permit it. I was nervous, my side ached and I was all run down. I heard that Lydia E. Pinkham's Vegetable Compound was good and took the medicine. I have now a beautiful baby and your Compound has helped me in every way."—Mrs. J. J. STEWART, 299 Humboldt St., Brooklyn, N.Y.

RAGTIME DANCE CRAZE

To Form Feature of Society Ball for Charity at the Savoy

London, England.—Alluding to the craze for ragtime in New York, Jack Mason, who taught the dance to America's 400, and drilled the women in 'Hullo Ragtime' at the Hippodrome, remarked on his arrival in this country: It won't be long before English society takes to it quite as furiously.

Mr. Mason had good reason for his prophecy, for his fame as a ragtime instructor had preceded him, and applications for his services from society as well as professional women awaited his arrival at the Savoy Hotel, where by the way, Max Pemberton and Albert P. de Courville hatched their Hippodrome revue.

Of course, the tremendous success of 'Hullo Ragtime' did much to nourish the rage for this form of dancing in England, but we were to have it in the ballrooms all the same, and, so to speak, to have it badly. George Grossmith had already made it popular at semitheatrical balls at the Grafton Galleries and elsewhere.

And now, so powerful is the influence of Louis Hirsh's measure, there is to be a ragtime ball at the Savoy, which is already, although it does not take place until April 3, being talked of as one of the events of the season. This means, naturally that English society is to be prominently concerned in the affair. Lady Tree, always to the fore in society functions and movements of all kinds, has given her name to the ball committee and is already exercising her valuable influences on behalf of the scheme. Sir Herbert Tree is also on the committee, and so are Sir George and Lady Alexander, Mr. and Mrs. Arthur Bourchier, Mr. and Mrs. Cyril Maude, Miss Julia Neilson and Mr. and Mrs. Granville Barker.

A prize of 25 guineas is to be given to the English woman who, in the opinion of the committee, proves herself the best ragtime dancer of her sex and nationality in the room, and there will be available consolation prizes for the women who, in their own opinion, ought to have had the 25 guineas. The tickets for the ball, which is in aid of the United Theatrical Charities are $11 each.

THREE SISTERS SUICIDE AT SEA

Drink Chloroform and Then Plunge From Porthole of Their State Cabin

Singapore. — A very mysterious disappearance of three sisters in the night from the cabin which they shared and the discovery of a letter and a bottle which had contained chloroform were reported by the captain of the Dutch steamship Van Noort on his arrival here. The sisters were Germans named Diederich, and they had been touring in Java. They were last seen going to their cabin at 10 p.m. the day before the vessel reached port after having spent the evening reading and chatting on deck.

In the morning the serving boy, hearing no answer to his knocks at the cabin door, told the steward who entered and found the women missing. On the table was a note addressed to the captain. This he opened. The letter, written in German in pencil, was briefly to the effect that all their baggage was bequeathed to the captain, and was signed simply: Sisters Diederich.

On a desk in the cabin was a bottle containing a few remaining drops of chloroform. A chair stood near the porthole, and it is conjectured that the sisters each took chloroform and then climbed through the porthole. The cabin was sealed by the captain and a full inquiry will be made at Batavia.

CZAR'S HEIR MAY GO TO EGYPT

Council of Medical Men Believe That Sojourn There May Effect a Cure

Berlin, Germany.—A St. Petersburg dispatch to the Tageblatt states that a medical council, assembled at Tsarskoe Selo has recommended that the Czar's son should undergo a cure at Helouan, near Cairo. The council is of the opinion that a prolonged sojourn in Egypt would afford the boy considerable relief and perhaps lead to a complete cure.

It is, however, added that it cannot be decided whether the Czar will act on the doctor's advice, because the Czarina is prevented by certain symptoms of her own condition from accompanying her son.

Early this week the German press announced that Professor Enderlen, an eminent surgeon of the University of Wurzburg, with his assistant, Doctor Hotz, had gone to St. Petersburg, at the request of the Czar and Czarina, to attend their 8-year-old son, whose illness in the autumn was surrounded with so much mystery.

Later in the week, St. Petersburg dispatches to the Berlin newspapers contained a curious account of a remarkable successful operation by Professor Enderlen on a Russian actress, whose life he saved by effecting a transfusion of blood from the veins of her husband. The actress' name is given as the opera singer, Mme. Anastasia Vielzeva, whose husband is Colonel Biskupski.

NO SMOKING IN VATICAN

Attendants Disconsolate Over Order Issued by the Pope

Rome.—Pius X has forbidden smoking in the vatican, and the guards, chamberlains and attendants are disconsolate. Not even in the privacy of their own chambers are they allowed to puff their cigarettes or pipes.

The Pope, in consequence of a severe cold, has himself abandoned smoking, and like Leo XIII, contents himself with snuff.

American tobacco factories formerly sent the Pope annual presents of tobacco. He has now requested them to stop sending cigars and pipe tobacco, but to send snuff instead.

Better

Say, Willie, said the small adventurer to his chum, let's go out west and hold up trains!

Aw, naw, said Willie in disgust, let's stay here in New York and drive a taxicab.

SHE TOOK HER FRIEND'S ADVICE

AND DODD'S KIDNEY PILLS CURED HER SON

Straight and Simple Statement Tells of Another Grand Cure by the Old Canadian Kidney Remedy.

Springhaven, Yarmouth Co., N.S., (Special)—Simple and straight to the point is the statement of Mrs. Erven C. Trefry, of this place, but it tells of another grand cure by Dodd's Kidney Pills.

"My fifteen-year-old son Angus," Mrs. Trefry states, "suffered from pain in his back, headache, and a pain over the eyes.

"He was so bad he could not walk across the floor. My friends advised me to give him Dodd's Kidney Pills.

"They cured him."

That young Trefry's kidneys were wrong is evidenced by the cure. Dodd's Kidney Pills only cure diseased kidneys. They never fail to do that.

The reason they cure rheumatism, backache, gravel, dropsy, Bright's disease, diabetes, and kindred diseases, is that these all spring from disordered kidneys.

If you have any of these diseases you haven't tried Dodd's Kidney Pills. Ask your neighbors. They'll tell you Dodd's Kidney Pills always cure them.

An Economist

We don't need all that orchestra, said the public speaker.

But music always helps to enliven an occasion.

I know, but there's no use of getting your audience interested in the tunes when all you really require to keep 'em awake is the bass drum and cymbals.

MAYOR KIDNAPPED ON AIRSHIP

Bound Hand and Foot, Lashed to Machine and Carried Sixty Miles

Vienna, Austria.—Theospy fever, which is again epidemic on both sides of the Austro-Russian frontier, is responsible for several extraordinary incidents.

The mayor of a small town near Plock, in Russian Poland, declares that he was kidnapped by an Austrian air scout several days ago. According to his story, he heard the sound of an aeroplane late at night, and when it descended in a field near the town he went to capture the occupants, armed only with the insignia of his office.

He alleges that the two airmen turned the tables by binding him hand and foot and lashing him to the body of the aeroplane. They entered their seats, warned their prisoner not to struggle and resumed their flight.

The terrified mayor was finally brought to earth near the town of Bar, sixty miles away, and before he could give the alarm his aerial kidnappers vanished.

Frontier guards continually report the passage of Russian aeroplanes at night. An Austrian aeroplane which had to descend in Russia two days ago was confiscated and the airman arrested.

Minard's Liniment Relieves Neuralgia.

Forcibly Fed in a Liner

Liverpool.—When the Pacific liner Oronsa arrived at Liverpool, it was stated that a Spanish woman passenger had been forcibly fed for fourteen days. She was not a suffragist. Owing to the death of her sister she developed melancholia and was ordered a sea voyage. She was carried on board the liner and fed by a tube throughout the voyage.

PALATIAL C.P.R. HOTEL AT CALGARY

The latest link in the chain of Hotels owned and operated by the Canadian Pacific Railway Company, is now in course of construction at Calgary. This Hotel, in size and architectural design, as well as the sumptuousness of the furnishings and general appointments, will rival anything of its kind in Western Canada. The cost of the Hotel is said to be approximately $1,200,000, and it is expected that it will be opened for patronage some time during the coming summer, or in any event before the end of 1913.

His Firm Mouth

You have such a firm mouth.

Yes, I acquired that by keeping my lips compressed.

But why do you keep your lips compressed.

To keep my wife from smelling my breath.

The Sanitary Burglar

London.—A burglar who entered a Bath chemist's shop, shaved and washed himself, cleaned his teeth, and bandaged a wound caused by broken glass. He left behind him an old razor and numerous finger prints.

Not Musical

An active but rather illiterate member of a certain club was informed at the last committee meeting that the members had decided to give him an honorarium for his assistance.

Thank you, gentlemen, for your kindness, said he, but it's of no use to me I really couldn't play it!

A Fellow Feeling

Rector—I hope you didn't find my lecture dry last night?

Old George—Well, zur, I wouldn't go so far to say that, zur, but when you stops in the middle to 'ave a swig, though it was only water, I sees to meself. 'Ear, 'ear.

Black and White Canary

London.—A black and white canary, said to be the first of the kind ever bred, will be on view at the London and Provincial Ornithological Society's fifty-fourth annual show of cage birds, which opens at the Crystal Palace.

The Diplomatic Salesman

An elderly lad entered a shop and asked to be shown some tablecloths. The salesman brought a pile and showed them to her, but she said she had seen these before—nothing suited her.

Haven't you something new? she asked.

The man then brought another pile and showed them to her. These are the newest pattern, he said. You will notice the edge runs round the border and the centre is in the middle.

Dear me, yes! I will take half a dozen of these, said the lady.

The gay and festive life they say
May bring remorseful sorrow
The man who paints the town today
Needs whitewashing tomorrow.

Revenge

The clergyman who had just accepted the post of chaplain in the state penitentiary arose to preach his farewell sermon before the congregation which owed him several months back salary. Slowly and distinctly he announced his text:

I go, he said, to prepare a place for you, so that where I am, there ye may be also.

The worms that infest children from their birth are of two kinds, those that find lodgement in the stomach and those that are found in the intestines. The latter are the most destructive, as they cling to the walls of the intestines and if not interfered with work havoc there. Miller's Worm Powders dislodge both kinds and while expelling them from the system serve to repair the damage they have caused.

War Medal for a Woman

London.—Colonel Seely, secretary of state for war, has conferred the South African war medal on Miss Mary Murray, daughter of General Sir John Murray, for her services to the soldiers during the war.

China's Military Aeroplanes

Pekin.—The Chinese republican government has decided to place orders in Europe for 270 military aeroplanes, the purchases to be effected before the end of the year.

Berlin.—The jealousy of a Berlin milliner who denounced her lover, a member of the gang, to the police, led to the capture of twenty-five burglars whose operations extended over three years.

"Sample free if you write National Drug and Chemical Co., of Canada, Limited, Toronto."

CAUGHT BY JUMPING BIBLE

Strange Case of Credulity and Witchcraft in Little German Village

Berlin, Germany.—The efficacy of white witchcraft as a means of detecting evildoers was raised in the second Berlin penal court, when an elderly woman named Adelheid Gebhardt, who lives in the village of Bohnsdorf, was charged with slandering a neighbor, the wife of the village barber.

Madame Gebhardt has an old leather-bound Bible, which, she declares, is enchanted. When a crime is committed in the village she takes the Bible in one hand and puts a huge ancient key between the leaves, holding the ring end of the key in the other hand. She repeats an appropriate text and then asks: Dear Bible, say who is the guilty person, meanwhile herself reciting the names of possible offenders. When the right name is uttered the Bible springs out of her hand and falls to the floor.

This method of detecting crime naturally caused considerable unpleasantness in the village. Recently Madame Gebhardt missed some money. The Bible declared that the barber's wife was the thief. Madame Gebhardt promptly denounced her, but in the absence of evidence the charge fell through. Madame Gebhardt was then prosecuted for slander.

She showed the court how she established the guilt of the barber's wife with the Bible, which actually again fell to the floor when the accuser pronounced the woman's name. The court however, decided that one reason for the falling of the Bible was that Madame Gebhard's septuagenarian fingers could not hold it while she was reciting twenty names, also that, unconscious reflex action of the nerves at the mention of a particular name had something to do with it. But, in view of her obvious sincerity, Madame Gebhardt was let off with a fine of $2.50.

Minard's Liniment for sale everywhere.

Husband—You'd take my last collar to buy a hat with.

Wifey—Absurd. Where can I get a hat for less than $40?

They Get Together

Why do they couple fuss and feathers?

They go together. When a woman spends a week's salary for feathers, naturally her husband makes a fuss.

Whenever you feel a headache coming on take

NA-DRU-CO Headache Wafers

They stop headaches promptly and surely. Do not contain opium, morphine, phenacetin, acetanilid or other dangerous drugs. 25c. a box at your Druggist's. 125

NATIONAL DRUG AND CHEMICAL CO. OF CANADA, LIMITED.

EUREKA Harness Oil

Best for Wear Insist on the genuine Eureka Harness Oil in original packages Dealers everywhere

THE IMPERIAL OIL COMPANY, LIMITED

Her Reason

Have you decided which of your suitors you'll accept?

Well, at first I thought it would be Ernest because he is so frank, but now I have decided on Frank because he is so earnest.

William, who was erecting an edifice out of building blocks, showed such unusually bungling workmanship that his father, who is a carpenter, took him to task.

What kind of a shack do you call that? he asked the boy.

Oh, that's all right, papa, replied William, I'm building it to rent.

A Member of Parliament has been showing round a letter that he has just received from one of his constituents. The writer is evidently worried about the provisions of the Deceased Wife's Sister act, and in the course of the letter he asks if it is compulsory.

By this I mean, he goes on to explain: if my present wife dies, am I compelled to marry her sister?

SANOL

RELIABLE CURE

for Gall Stones, Kidney Trouble, Kidney and Bladder Stones, Gravel, Lumbago, Uric Acid. Price, $1.00. Most Leading Druggists. Literature Free.

THE SANOL MFG. CO. Ltd. Winnipeg, Man.

Not to be Caught

A distant relative had taken up his quarters with a newly-married couple who had received him with every mark of consideration. But when, after a week's stay in their house the guest began to make himself more and more at home the couple deliberated on the best means of getting rid of the hanger-on and intruder without offending him.

I tell you what, said the husband, to-morrow at dinner I will grumble about the soup, saying it is over-salted; you will then flare up, and when the dispute is at its height we will appeal to the decision of our relative. If he takes your part I will turn him out of doors, and if he sides with me you will do the same.

The plan was acted upon, and in the midst of the quarrel the husband and wife called upon their guest to declare which of them was in the right. But the latter coolly replied:

You see, my dears, during the couple of months I intend staying with you I have made up my mind not to interfere in your domestic broils.

TO CURE A COLD IN ONE DAY
Take LAXATIVE BROMO Quinine Tablets. Druggists refund money if it fails to cure. E. W. GROVE'S signature is on each box. 25c.

Seizure of a Frontier Post

Calcutta.—A party of Burma military police has occupied the village of Pienma, on the Burmo-Chinese frontier. The ownership of Pienma has been for two years past a point of dispute between the Chinese and Indian governments, Burma being a province of British India.

Tragedy of Influenza

London.—A man who was arrested at Crook, County Durham, on a charge of murdering his wife by strangling her, is said to have been suffering from influenza, and to have committed the crime in a fit of insanity.

There are in London more Scotsmen than in Aberdeen, more Irish than in Dublin, more Jews than in Palestine and more Roman Catholics than in Rome.

Eczema Cured Three Years Ago

Best City Doctors Failed, But Cure Was Effected by Use of Dr. Chase's Ointment.

Mrs. A. T. Smith.

You apply Dr. Chase's Ointment for eczema and feel the benefit as if by magic. It may take some days to get the sores cleaned out and the healing process fully established, but from day to day you can see the old trouble gradually disappearing and know that you are getting rid of it.

Mrs. A. T. Smith, 1 Mt. Charles St., Montreal, Que., writes:—"I had eczema on my leg for four years, and tried many remedies and doctors in Montreal and Boston, without any benefit. I used three boxes of Dr. Chase's Ointment and was cured completely. This was three years ago. Since then I used Dr. Chase's Ointment for irritations and eruptions of the skin, and easily got rid of them with two or three applications. Dr. Chase's Ointment is a wonderful preparation."

Dr. Chase's Ointment, 60 cents a box, all dealers or Edmanson, Bates & Co., Limited, Toronto.

THE RULES AND REGULATIONS

Governing Candidates for the Five Piano Prizes offered by the Review and H. W. Reeves

1 The Five Prizes offered jointly by the promoters will be awarded to the five candidates who have received the greatest number of votes by 6 p. m., April 15, 1913, at which time the contest will be officially closed and no votes accepted thereafter.

2 Ballot box will be opened regularly every week at 4 o'clock, and the votes therein counted and the ballot box resealed by a committee selected for the purpose by the Contest Manager, his selection to be subject to public approval. The result of each week's count shall be published the following Tuesday in the Review and the Candidate's name and her standing to appear.

3 Nomination Lists will close December 1, at 6 p.m. After this date candidates will not be entered except by a special agreement with the Contest Manager.

4 Any candidate will be accepted, providing she is nominated in regular form on one of the Coupon Ballots appearing in any of the issues of this paper. The Contest Manager reserves the right to reject the name of any undesirable candidate and to limit the number of entries.

5 Voting Coupons may be cast by anyone, providing that they are obtained from any of the following sources: Coupons appearing in regular issues of this paper, under the name of the promoters or coupons given by the promoters. All others shall be declared void and thrown out by the judges.

6 No employee of either of the promoters will be permitted to enter the contest.

7 All votes must be deposited in the Ballot Box located at the general store and in the presence of the Contest Manager or some one appointed by him. In casting a number of votes at the same time they must be neatly tied together or placed in a small envelope. Votes may be cast personally or by mail.

The Review

will do your

Jobwork Right

Landmarks of Typewriter Progress

Such are all the recent developments of the

Remington

(Visible Models 10 and 11)

Among these developments are:

The Built-in Decimal Tabulator—which makes the decimal tabulating mechanism an integral part of the typewriter.

The Tabulator Set Key—which eliminates all hand setting of the tabulator stops.

The Column Selector—which determines, by the stroke of a single key, the exact point on each line where the writing is to begin.

The Adding and Subtracting Remington (Wahl Mechanism)—which combines in one typewriter, *and in one operation*, the functions of the writing machine and the adding machine.

Every one of these new developments is an evidence of the perpetual leadership of the Remington Typewriter. Illustrated booklet descriptive of all recent Remington improvements, sent on request

Remington Typewriter Company
LIMITED
HERALD BLOCK, 706 CENTRE ST,
CALGARY

Vulcan Grain Market

Corrected to Monday night.

WINTER WHEAT.

No. 1 red	.65
No. 2	.62
No. 3	.58
No 4	.53
No. 5	.48
No. 6	.42
No. 1 rejected red	.52
No. 2	.49
No 3	.46
No. 1 white	.59
No. 2	.57
No. 3	.52
No. 4	.49
No. 5	.48
No. 1 rejected white	.45
No. 2	.44
No. 3	.12

SPRING WHEAT.

No. 1 Northern	.96
No. 2	.63
No. 3	.59
No. 4	.55
No. 5	.48
No. 6	.42
No. 1 rejected northern	.54
No. 2	.51
No. 3	.48
Feed	.32
Oats, Extra No. 1 feed	.20½
Oats, No. 1 feed	.18½
Oats, No. 2 and rej.	.16½
No. 3 barley	.30
No. 4 barley	.28
Feed Barley	.26
Flax	.85
Rejected	.5

The Observer

Two important projects were outlined yesterday when Hon. John R. Boyle, minister of education, and Hon. Charles Stewart, minister of municipal affairs, announced the Alberta government's school and highway programs. The former said it is purposed to provide a school room and a teacher every day in the year for six consecutive years, to perfect the organization of a new school district four days in each week for six years and to assist in financing the undertakings. There were 2029 school districts in Alberta at the close of 1912, as compared with 748 districts in 1906. The good roads policy, Mr. Stewart declared, involves an expenditure of $1,000,000 a year for five years, without adding a dollar to the province. Competent foremen will be employed and the money expended in such a way that the province will have a system of permanent highways.

• • •

Standing of Candidates

Last week Messrs. LeBow and Mills again consented to count the votes in the Piano contest, and the results was changed as will be seen:

Gertie Rutten	363665
Retta Seaman	36363[illegible]
Eugene Dunham	40830
Jean Ferguson	308200
Flossie Smith	170685
Mrs. J. A. Smith	52975
Grace Plumb	297085
Hazel Dole	150210
Minnie Hansen	136555
Ella Bowie	100210
Grace Marshall	71870
Rose Seidenthal	170755
Miss Donily	111370
Beatrice Pratt	47085
Hazel Howerton	85815
Mrs. R. M. Synge	28300
Ethel Peterson	8650
Geo. Irving	15050
Inez Earp	29395
Vera Duncan	93380
Dolly Robson	75060

Meeting of Grain Commission

The Grain Commission will meet in Lethbridge on March 13—and that all farmers and grain growers may be enabled to attend, arrangements have been made for a special rate as follows: Purchase a single fare ticket to Lethbridge and ask the agent to give you a certificate (be sure to get the certificate when buying your ticket). Upon arrival in Lethbridge present the certificate at the Board of Trade office on the Square, near the station, and have it signed, which will give you a return fare FREE if 100 certificates are presented and a return for one-third fare if 25 or more are presented. If everybody gets a certificate it assures a one way fare for the round trip.

Don't forget the day, Thursday, March 13, and bring your wife for whom the same rate and certificate conditions apply.

The Problem of the Glacier.

The curves of variation of glaciers which are collected in the Alpine museum in Berne, show, according to Professor Brueckner, that the twenty-six great glaciers of Switzerland which were very extensive at the beginning of the nineteenth century thereafter receded, at first slowly and then more rapidly, until the close of the century. The course of recession was interrupted about the middle of the century by a brief advance, in which only 4 glaciers exceeded the limits it bounded them at the commencement of the century. The glaciers show a second slight advance between 1880 and 1885. Although the curves of the various glaciers are similar in general, each exhibits well marked peculiarities, which make it difficult to trace any connection between climatic changes and fluctuations in glaciation. The problem of the glacier is still involved in obscurity, and patient research will be required to effect its solution. Scientific American.

British Local Nicknames.

The residents of the English counties have nicknames the meaning and origin of which are not always obvious. Why the inhabitants of Lincolnshire should be called "Dicky Sams" is not very clear. But nearly all the counties have their distinctive nicknames. The Glaswegians are "Keelies," the Lancashire men are "Tommy Dobbins." Yorkshire men, again, are everywhere "Tykes," a nickname the etymology of which is not easy to trace. The inhabitants of Suffolk are designated "Dumplings," those of Kent "Hops" and the Isle of Wight people "Calves."

A Friendly Call.

Little Tommy—Mamma, may I go over and play with Mrs. Nextdoor's children? Mother—You have never cared to play with them. Little Tommy—But my ball went over into their yard, and they threw it back to me, and it was all sticky. I guess they've got some candy.

OUR GREAT CIRCULATION CONTEST

Contest Commenced Saturday, November 9, 1912 and Closes April 15, 1913, Jointly with H. W. Reeves, Merchant

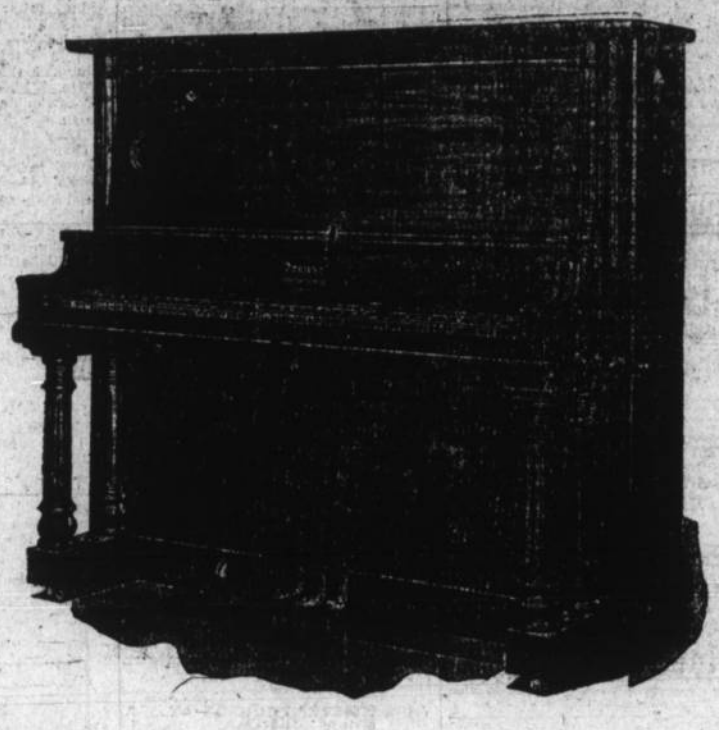

Say, How would you like to own this? It's yours free of cost by a Little effort

We paid $350.00 for it. Yours for nothing. Want this Piano? It goes to the person receiving the greatest number of votes in our GRAND VOTING CONTEST. Fill out the Coupon below and nominate yourself or a friend. It will cost you nothing, or the friend nothing

ACT QUICKLY

$1,330 in Prizes, 5 Krause Piano Prizes

First Prize to the person receiving the highest number of votes, a Krause Upright Piano, worth $350.00, Delivered.

Second Prize, a due bill for $280.00 to apply as payment on a Krause Piano, Free on Board, Chicago.

Third Prize, a due bill for $230.00 to apply as above.

Fourth Prize, a due bill for $240.00 to apply as above.

Fifth Prize, a due bill for $280.00 to apply as above.

Each candidate will have five chances to qualify for a Piano Prize.

Prizes will also be given to the person nominating the lady winning any of the First Five Prizes, which Prizes will be announced later.

How to Obtain Votes

This newspaper will pay ten per cent. on all money collected for this newspaper to candidates, so your time will not be lost even if you do not win. You can win if you make the effort. Don't let anyone get the start on you.

Review Voting Schedule

1 year's Subscription	$1.00		1,000
2 years "	$2.00		2,000
3 " "	$3.00		3,000

For Arrears

For Arrears, for each year	1,000

H. W Reeves Schedule

Make your purchases at H. W. Reeves Store, and get your friends to do likewise. Every dollar purchased in general stock means 100 votes. Ballot Box open and sample Prize Piano on exhibition at H. W. Reeves. Contest officially opened November 9, and will run without interruption until April 15th. Watch this paper for urther particulars.

Every purchase of one dollar entitles you to 100 votes. Every dollar paid on account entitles you to 100 votes.

Who Do You Think Ought to Have the Piano?

Silver Wedding

Aldersyde, March 12.—A most interesting Anniversary was celebrated at the home of Mr. and Mrs. J. L. Carson, on the evening of February 28, 1913. "A Silver Wedding" is something which we cannot all celebrate. Mr. and Mrs. Carson extended invitations to friends and acquaintance far and near. A supper was provided for the guests before which a commemoration ceremony was performed. Games were indulged in very freely to the enjoyment of all. The gathering was dismissed in a very appropriate way, the old parting hymn "God be with you till we meet Again" was sung. We join in join in wishing Mr and Mrs. Carson many happy returns of the season which has been so dear to them.

A very successful appointment has been opened by the Presbyterian missionary at Gladys. Aldersyde services will (D. V.) be held in the schoolroom every Sabbath evening at 7.30. A very cordial invitation is given to all.

Mrs. Stewart Noble, and her son Fred, arrived here after spending a vacation in the east.

We are glad to have Mr. J. H. Bricker again in this district. Mr. Bricker has spent some time in Buffalo this winter.

GEORGE HOADLEY, M. P. P.

Renominated Saturday as Conservative candidate for Okotoks member Provincial Legislature.

THE VULCAN REVIEW

Every Tuesday

Vulcan

Subscription $1.00 in Advance

Advertising rates given by the Manager

F. D. ROGERS, Publisher
J. F. ANSTETT, Manager

WEDNESDAY, MARCH 12, 1913

C. P. R. Time Table

Going north 9:34 a. m., and 20.25; going south 10.50 a. m. and 21:38

Local News of Interest

Mrs. H. W. Reeves is visiting in Manitoba.

Work on Dodd's livery garage is now underway.

The Thigh Hill social dance on the 7th failed to draw much of a crowd owing to the bad condition of the roads.

Herbert England, left on Saturday, for Claresholm. Following a short stay there, he will return to his homestead to resume duties.

Ruben Elves returned Friday from a three months visit with friends and relatives in Ontario. R. E. Looks very fit after his vacation and we are all glad to see him back.

The Ladies Aid will hold a sale of home-made cooking in I. O. O. F. Hall on Saturday the 15th, at 3 p. m. Everyone attend who can, if only to help the cause.

Bidding was fairly brisk and a good sum was realized on the majority of horses sold at the combination sale at Dodd's barn on the 6th. Sale was cried by Jack Tompson of High River.

At the communion service held on Sunday last there was a splendid congregation. Four united with the church. The membership now stands at 40. "Ittai's oath" was the theme and the wisdom and wealth of it wonderfully handled by the Rev. Allan.

Bardsley is nothing, if not a hustler. He now has 4 tables running continually and will install two others, now in storage, just as soon as the ground is in a condition to warrant the addition to his already commodous hall. Electric lights were installed last week.

A special Easter service will be held on Sunday, March 23. The hall will be suitably decorated and special music, vocal and instrumental, will be rendered. As it is one of the greatest of church festivals, the Rev. D. K. Allen will give an appropriate address bearing on the thought of Easter.

The 2nd feature of the Cosgrove attractions "The Caledonians" booked for Vulcan was presented in I. O. O. F. hall on Tuesday 4th. We haven't room to dwell exhaustively on the various "Turns," though we think Strang's impersonations alone, were worth the price of admission.

J. W. Balstad appeared before his Hon. J. A. Lindsay, charged with unlawfully crying a sale without license. It appears that several days previous to the sale Mr. Balstad had applied to the government for license and though it had not not arrived up to the time of sale continued to cry the sale. In court, Mr. Balstad presented the license which was received by him on Friday, having been issued on the date of sale. Owing to this fact Mr. Lindsay was very lenient in meting out the fine and only imposed $10.00 and costs. Mr. Balstad pleading guilty.

Rod and Gun for March

Published by W. J. Taylor, Limited, Woodstock, Ont. is out with a varied and entertaining list of contents which include the following: "After Caribou with the Utchekats" by R. J. Fraser; "Old Canada—A Visit to the Gaspe Peninsula" by Madge Macbeth; "Up the Waverley Road" by Paul A. W. Wallace; "A Piscatorial Pilgrimage of Port Arthur Sportsmen" by L. W. Bingay; An Eastern Black Fox Ranch" another of the series "Small Fur Bearers and How to Take them" by George J. Thiessen; an installment of "A Canoe Trip in 1854, and other articles of outdoor life both East and West." The issue is attractively illustrated and should be read by all the sportsmen and lovers of outdoor life.

BIRTHS

FISHER.—To Mr. and Mrs. John Fisher, on Friday, March 7, a son.

SEAMAN.—To Mr. and Mrs. W. Seaman, on Tuesday, March 4, a daughter.

Two liv[illegible]
Forty six [illegible]
Two hardware stores
Two blacksmith shops
Two pool rooms
Three boarding houses
Two restaurants
Music store
Newspaper
Furniture store
Drug store
Two churches
Six real estate firms
Two garages
Two repair shops
Meat markets
Electric lights
Two years growth
Population five hundred
Largest townsite on line
Three barbers
Harness shop
Bakery
Eight real estate companies
Laundries
Painter
Jewelry store
Land titles office
Experimental farm
Three lodges
Dentist
Doctor
Music teacher
Lawyer

Vulcan possesses the largest townsite on the line.

Vulcan has the only Government experimental farm along the line.

Vulcan elevators will be able to handle at least 160,000 bushel of grain at one time.

Vulcan has the highest altitude of any town on the line, which means that frost is a rarity in the district.

Vulcan shipped car after car of No. Northern.

Vulcan came off with first wheat at the Dry Farming Congress, said wheat being grown by a farmer a few miles to the east of town.

Vulcan has the only sub-agency for Dominion lands along the line.

Vulcan is noted far and wide as having the finest water between Lethbridge and Calgary.

Vulcan lying midway between Lethbridge and Calgary possesses an enviable market in each.

Vulcan contains a fifty room hotel, the largest on the line.

Vulcan has electric lights and a rural party telephone line.

Presbyterian Services

Bible class and Sunday school 11 a.m.
Highland ..... 3 p.m.
Evening service (Vulcan) ..... 7.30 p.m.

A cordial invitation is extended to all.

REV. D. K. ALLAN, Pastor.

The choir meets for practice every Thursday evening at 8 p.m. A special service by the choir will be given the first Sunday of each month.

Mr. R. GLOVER, Pianist.

The Ladies' Aid meets on the last Thursday in each month at 3 p.m.

MRS. D. K. ALLAN, Pres
MRS. E. A. ELVES, Sec.

JUST ARRIVED!

Our Opening Order of

Crockery and Glassware

...

Having received these in carload lot direct from the factory, we are able to quote very attractive prices

IRVINGS LTD.

SAY!

If You are Selling out you are going to sell to the best of advantage, aren't you?

Of course you are. Then why don't you see

A. N. JOHNSON

THE BUGLE-VOICED AUCTIONEER

At DODD'S LIVERY BARN

VULCAN

Tuesday, Feb. 25:

Masquerade Ball

$10.00 Prize to the Best Couple

TICKETS (including Supper) $1.25. Admission including Supper, 25c.

PAY AT THE DOOR. C. B. SHIMP

MONEY TO LOAN

INSURANCE REAL ESTATE

The Vulcan Realty Co.

DENTIST

DR. R. M.

SMITH

Formerly of the NEW YORK DENTISTS CALGARY

Will visit VULCAN

Feb. 13, 14 & 15

And Each Week thereafter during Spring and Summer

Examination, Consultation

Not to Be Fooled Twice.

"Johnnie, keep still and sit down and have your picture taken. Nothing will hurt you."

"Boohoo! That's what you said when we went to the dentist's."

Soft Iron Horseshoes.

In Spain very few horseshoers have forges in their shops. They make their shoes without the aid of a fire, a possibility largely due to the pure soft, ductile iron primarily manufactured with wood and charcoal.

Sleep Spectacles.

Spectacles with a white spot in the centre of a black disk on each lens the invention of an English doctor are said to induce drowsiness in the wearer, curing insomnia.

Capital Paid Up $3,000,000.
Reserve $3,750,000.
Total Assets Over $48,000,000.

BANK OF HAMILTON

The Saving Habit

MANY people who are earning less than you and whose necessary expenses exceed yours, have been saving for years and now have a long and comfortable book account. Systematic saving was the foundation of many a large fortune.

It is a habit that easily acquired, affording more satisfaction and offering larger rewards than any other habit that you can form.

You can open an account in this bank with one dollar, and every six months your savings will be credited with the highest current interest.

ALEX. TRAIL, Mgr.
VULCAN BRANCH

You'll Find it There

[illegible] coat and you will find [illegible] Every garment bears [illegible] such garment is tailored [illegible] individual tailoring in the Hobberlin [illegible] as they'll stand the wear and tear—and you [illegible] character and distinctivity. [illegible] Overcoats, made in Real

$30 $35

Spooner

[illegible] VULCAN

[illegible] Hobberlin, Ltd.

Tooke Shirts

WATCHES FOR THE BLIND.

They Are Made With Raised Numerals and Without Crystals.

The fingers of a blind man were skimming over the pages of a book in the reading room for the sightless in the public library when he suddenly drew a watch from his pocket, opened the face, closed it with a snap and then placed his book on the table.

"It's 4 o'clock. I guess I'd better be going," he said to the librarian, who was hovering near to attend to the wants of her readers. The book was replaced on the shelf, and the blind man arose and departed.

The blind man's telling time by a watch impressed a visitor, who asked about it.

"You will find," said the librarian, "that most blind persons carry watches and often consult them. The watches are of the hunting case sort, but they have no crystal, and the numerals are embossed. The blind person opens the case, and by pressing his fingers lightly on the face he can tell the time instantly by the position of the hands. The watches are especially made for the sightless, the hands being made differently, so they may be distinguished at once.

"I have seen blind persons stand near an electric clock, that strikes once on the hour, and with watch in hand wait until the bell rings. As it does so they set their own by moving the minute hand around until it touches their thumb nail, which is held exactly at 12."—New York Times.

Washing the Wind[illegible]

"I have washed every [illegible] in my house myself and all [illegible] noon," said a young [illegible] noted for knowing [illegible] quickest ways to do [illegible]. 'And, what's more, I [illegible] drop of water. No [illegible] with wet rags for me.'

"How do you manage," said the friend.

"Just this way," was [illegible] buy a pint of [illegible] which will wash two [illegible]. Then I simply put a [illegible] and rub the window [illegible] ment. The dirt comes off [illegible] ling and the windows [illegible] and bright. It takes [illegible] the time and is only [illegible] the work of the old [illegible] way."

The greatest depth [illegible] divers have reached [illegible] are the most scientific [illegible] has been 210 feet. The [illegible] set up this record was [illegible] who, during the Scottish [illegible] with the Spanker some [illegible] ed to this extraordinary [illegible] stayed down for twenty-[illegible]. The previous record was [illegible] gelo Erostabe, who recovered [illegible] worth of silver bars from [illegible] already mentioned. He made [illegible] eighty descents to a depth of [illegible] t, and his maximum stay at the bottom was twenty-five minutes.

Bunkoed.

"Hans," said Gottlieb as they reached a pause in the conversation, "did you efer puy a golt brick?"

"Nein, nein!" replied Gottlieb. "I nefer puyed a golt brick, but once I puyed vat I t'ought vas one."—Every-

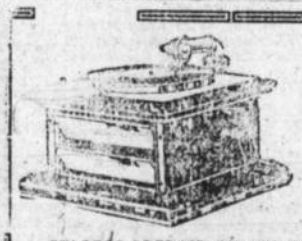

Here is an opportunity to secure an

ECLIPSE COLUMBIA GRAPHAPHONE

AND 24 SELECTIONS FOR

$36.20

EXPRESS PREPAID ON ALL ORDERS RECEIVED BEFORE XMAS

The Eclipse is the newest musical production in the field. It has all the latest attachments and its quality and volume is beyond improvement.

It is what you have been looking for and just the thing for these long winter evenings. Imagine if you will, an opportunity of hearing in your own home the great artists in music, vocal, instrumental, etc., for $36.20.

Remember, this includes one Eclipse Graphaphone and 24 selections. Write for Catalog and Particulars.

YOUNG & KENNEDY, LTD.

Dealers in Stationery, Office Appliances, Architects' and Engineers' Supplies, Books and Music

CALGARY AND EDMONTON, Alberta

THE WORLD'S WORK DEPENDS ON THE WORLD'S DIGESTION

From the captain of industry to the hod carrier—from milady in the auto to the woman with the scrubbing brush—the accomplishments of every one of us depend absolutely on the accomplishments of our stomachs. Backed by a good digestion, a man can give the best that is in him. When his stomach fails, he becomes a weakling.

To this loss of power no one need submit. Right habits of eating, drinking, sleeping and exercise, aided by Na-Dru-Co Dyspepsia Tablets, will restore and maintain the full efficiency of the human mind and body.

Na-Dru-Co Dyspepsia Tablets contain the active principles needed for the digestion of every kind of food. They go to the assistance of the weakened stomach, and enable the sufferer, right from the start, to assimilate and get the benefit of the food eaten. With this assistance, the digestive organs regain their tone, and soon the use of the tablets is no longer necessary.

If your stomach is not working properly, try Na-Dru-Co Dyspepsia Tablets, 50c. at your druggist's. National Drug and Chemical Co. of Canada, Limited, Montreal. 148

DIABETES

SANOL'S ANTI-DIABETES is the only remedy with a Record of complete cures. Price, $2.00. Most Leading Druggists. Information and Literature Free.

THE SANOL MFG. CO. LTD. Winnipeg, Man.

FREE TO ALL SUFFERERS.

If you feel "OUT OF SORTS" "RUN DOWN" or "GOT THE BLUES" SUFFER from KIDNEY, BLADDER, NERVOUS DISEASES, CHRONIC WEAKNESSES, ULCERS, SKIN ERUPTIONS, PILES, write for my FREE book. THE MOST INSTRUCTIVE MEDICAL BOOK EVER WRITTEN. IT TELLS ALL about these complaints and the REMARKABLE CURES EFFECTED by THE NEW FRENCH REMEDY, No. 1, No. 2, No. 3.

THERAPION is the remedy for YOUR own ailment. Don't send a cent, absolutely FREE. No follow-up circulars. Dr. LECLERC MED. CO., HAVERSTOCK RD., HAMPSTEAD, LONDON, ENG.

CANCER

Book Free. A simple Home treatment removed lump from this lady's breast. Old sores, ulcers, and growths cured. Describe your trouble; we will send book and testimonials. THE CANADA CANCER INSTITUTE, LIMITED 19 CHURCHILL AVE., TORONTO

ON Wash Day

J-R BLUE

25 Bluings 10 cents.

Makes the Clothes as White as Snow

Try It!

Manufactured by The Johnson-Richardson Co Limited, Montreal, Can.

Why It Reminded Him

Young Scraper (amateur violinist)—Did you notice that old man crying while I was playing my sonata?

Friend—Yes, and I spoke to him. He said your playing reminded him of the old days when he was happy.

Was he a violinist?

No he used to ring pigs.

A woman went into a small grocer's shop and the assistant (a neighbor's daughter) came forward to serve her. What can I get for you, please? she said.

I want a cake, she replied snappishly, and added, but I don't want you to serve me. Where's your master?

The assistant went to him and said: The lady wants a cake, but does not want me to serve her.

The grocer came forward and said: Genoa, madam?

Know her! I should think I did! And I don't want everybody in the street to know what I am having for tea on Sunday.

Manager—I can't do a thing with Smith, the new clerk. I've had him in three departments, and he dozes all day long.

Proprietor—Put him at the pyjama counter, and fasten this card on him: Our night-clothes are of such superior quality that even the clerk who sells them cannot keep awake.

DODD'S KIDNEY PILLS

KIDNEY DISEASES RHEUMATISM BACKACHE

No. 28 THE PILLS

50c. a box or six boxes for $2.50, at all dealers, or The Dodds Medicine Company, Limited, Toronto, Canada.

No Stone Unturned

A countryman who visited London lost his gold watch. He trotted off to Scotland Yard and told them about his trouble. With their usual politeness they informed him that they would leave no stone unturned in their endeavor to find his watch.

A few days later he went through some of the leading thoroughfares and saw street after street turned up and was told that a few miles were in the same condition.

He ran off to Scotland Yard and said: I didn't think I was giving you all that trouble. If you don't find the watch by Saturday you need not pull up any more of the road.

Minard's Liniment Cures Burns, Etc.

Crabbed

The literary young man had just taken possession of a smart young lady at the party and was at a loss for a topic of conversation. After much mental struggle he at length inquired:

Oh, Miss J——, I suppose you are familiar with Crabbe's tales?

Young lady (scornfully)—I was not aware that crabs had tails, sir!

Young man (confusedly)—I beg pardon. I should have said read Crabbe's tales.

Young lady (still more scornfully)—And I was not aware that red crabs had tails, either.

Farmer John—This is the New York Stock Exchange my dear. All those men running about on the floor are brokers.

Mrs. John—My! I should think they would get tired. Don't they ever sit down?

Farmer John—I guess not. Seats here cost about $70,000 apiece.

Thought it was Cocoa

During a meeting of councillors in one of the Lancashire towns the question of recreation for the hospital nurses was being discussed.

Several games were suggested, amongst which was the game of croquet.

A burly Lancashire councillor, who was noted for his eagerness to keep down expenditure, happened to come in at the moment, but failed to catch accurately the name of the subject under discussion. However, he immediately got upon his feet and objected to the increased expenditure, saying at the same time that tay and coffee had been good enough for him all his life, and he thought the nurses could do very well without koki.

The riding master of a crack cavalry regiment has a very sarcastic way of dressing down his recruits when putting them through their facings. One horse in the riding school had played cup-and-ball with his would-be rider, and deposited him on the mat for the twentieth time.

The instructor waited for the poor fellow to regain his feet and said: That's a very good horse, and excellently trained, but surely you don't expect him to catch you every time you come down.

HOW'S THIS

We offer One Hundred Dollars Reward for any case of Catarrh that cannot be cured by Hall's Catarrh Cure.

F. J. CHENEY & CO., Toledo, O.

We, the undersigned, have known F. J. Cheney for the last 15 years, and believe him perfectly honest in all business transactions and financially able to carry out any obligations made by his firm.

WALDING KINNAN & MARVIN, Wholesale Druggists, Toledo, O.

Hall's Catarrh Cure is taken internally, acting directly upon the blood and mucous surfaces of the system. Testimonials sent free. Price 75 cents per bottle. Sold by all druggists.

Take Hall's Family Pills for constipation.

Why She Left Them

Have you any references? asked the lady of the house?

Yes, ma'am, a lot of 'em.

Then why didn't you bring them with you?

They're just like my photographs, ma'am. None of 'em does me justice.

A Little Assistance

I gave Coppers, the millionaire, his first start in life.

How?

With a bent pin at school.

A Family Failing

The star pupil arose at the school entertainment to declaim his piece.

Lend me your ears, he bawled.

Ha! sneered the mother of the opposition, but defeated pupil, that's Sarah Jane Doran's boy, right enough. He wouldn't be his mother's son if he didn't want to borrow something.

A Real Asthma Relief.—Dr. J. D. Kellogg's Asthma Remedy has never been advertised by extravagant statements. Its claims are conservative indeed, when judged by the cures which it performs. Expect real relief and permanent benefit when you buy this remedy and you will not have cause for disappointment. It gives permanent relief in many cases where other so called remedies have utterly failed.

Pressed Upon Her

Mrs. Cawker (severely)—Marie, did you accept a kiss from Mr. Smith last night?

Marie Cawker (hesitatingly)— Yes, mamma, but it was pressed upon me.

Something Wrong

Young Husband—My dear Mabel, I must say that the pudding does not taste very nice.

Young Wife—It must be your imagination, dear. It says in the cookery book that it tastes excellent.

Home Made

I see, said the grouchy customer as he was paying his restaurant bill, that you advertise that you make your own pies.

Yes, sir, replied the manager of the restaurant, anticipating a flattering testimonial.

Well, I would like to offer you a suggestion.

Certainly, sir, pleased to hear it.

Well, then, let some one else make them.

It costs $1,000,000 a year to maintain the national pure food bureau in Washington.

A MOTHER'S DUTY TO HER DAUGHTER

Requires That Her Blood Supply be Kept Rich, Red and Pure.

Every mother who calls to mind her own girlhood knows how urgently her daughter is likely to need help and strength during the years between school days and womanhood. It is then that growing girls droop and become fragile, bloodless and nervous. Nature is calling for more nourishment than the blood can supply and signs of distress are plainly evident in dull eyes, pallid cheeks, aching backs, a languid step, fits of depression, headaches and a dislike for food. These signs mean anaemia—that is bloodlessness.

The watchful mother takes prompt steps to give her girl the new, rich blood her system is thirsting for by giving Dr. Williams' Pink Pills, which make new blood and transforms unhappy anaemic girls into robust, happy, bright-eyed young women. No other medicine has ever succeeded like Dr. Williams' Pink Pills, because no other medicine can make that new, rich, red blood which brings health and vitality to weak, bloodless systems. Miss Mamie Krouse, Copetown, Ont., says: "Dr. Williams' Pink Pills have been a blessing to me. I had been a sufferer for almost two years from anaemia, and seemed, no matter what I tried, to be growing worse. I was very pale and seemed bloodless, suffered from frequent headaches, the least exertion would leave me completely tired out, and I was very much discouraged and fretful. At last I was advised to try Dr. Williams' Pink Pills, and got a half dozen boxes, and by the time they were used I was feeling much better. A few more boxes fully restored my health and I have since been well and strong and able once more to enjoy life."

These pills are sold by all medicine dealers or will be sent by mail at 50 cents a box or six boxes for $2.50 by addressing The Dr. Williams' Medicine Co., Brockville, Ont.

A Bit of 'Hole' Right

A well-known Lancashire farmer possessed of a considerable sense of humor, had for a long time been petitioning the local urban council to fill up a deep mud-hole on the common before his house, but without result. One very wet night, however, as he was seated comfortably before his fire, a tremendous cry for help was heard from the outside. The farmer, seizing a lantern, opened the door and peered out into the darkness, to find three of the council men, on their return home from a meeting, had missed their way across the common, and were now struggling in the mud-hole.

Well, gentlemen, said the old Lancashire son of the soil, as he surveyed them grimly. I am glad to see you stirring in this matter at last.

Mrs. Smith—I hear Mrs. Weeds is going to marry a farmer and live in the country.

Mrs. Jones—Well, she ought to make a good farmer's wife.

Mrs. Smith—I don't see why. She has always lived in town.

Mrs. Jones—True, but as this is her sixth matrimonial venture she evidently knows all about husbandry.

Oh, John! The cook has left.

Well, we'll have to get another one, I suppose.

I am afraid we can't John. I think we've had them all.

Wrong Diagnosis

The Amateur Sherlock—I am sorry to observe that you are in a precarious state of health. As you entered the ballroom I saw you clutch at your heart, while a look of agony crossed your face.

Mr. Snuffles—Heart, nothing! I have a cold and just discovered that I hadn't brought a handkerchief with me.

Mrs. Getrox—So your woman's club wasn't a success.

Mrs. Swift—No; it had all the discomforts of home.

CLEAR HEADED

Head Bookkeeper Must be Reliable

The chief bookkeeper in a large business house in one of our great Western cities speaks of the harm coffee did for him. (Tea is just as injurious because it contains caffeine, the same drug found in coffee).

"My wife and I drank our first cup of Postum a little over two years ago and we have used it ever since, to the entire exclusion of tea and coffee. It happened in this way:

"About three and a half years ago I had an attack of pneumonia, which left a memento in the shape of dyspepsia, or rather, to speak more correctly, neuralgia of the stomach. My 'cup of cheer' had always been coffee or tea, but I became convinced, after a time, that they aggravated my stomach trouble. I happened to mention the matter to my grocer one day and he suggested that I give Postum a trial.

"Next day it came, but the cook made the mistake of not boiling it sufficiently, and we did not like it much. This was, however, soon remedied, and now we like it so much that we will never change back. Postum, being a food beverage instead of a drug, has been the means of banishing my stomach trouble, I verily believe, for I am a well man today and have used no medicine.

"My work as chief bookkeeper in our Co.'s branch house here is of a very confining nature. During my coffee-drinking days I was subject to nervousness and "the blues." These have left me since I began using Postum, and I can conscientiously recommend it to those whose work confines them to long hours of severe mental exertion." Name given by Canadian Postum Co., Windsor, Ont.

"There's a reason," and it is explained in the little book, "The Road to Wellville," in pkgs.

Ever read the above letter? A new one appears from time to time. They are genuine, true, and full of human interest.

KEPT SKELETON FOR YEARS

Women Slept With Corpse and Nightly Expected Its Reanimation

London, England. — A discovery of a skeleton of a woman who died apparently two or three years ago, and whose remains have been kept in a bedroom by another aged woman, so that they could both be buried together, has been made by the police at Wimbourne, Dorset.

An inquest was held, and as strange a story was told as has probably ever been heard in a coroner's court.

Sarah Mary Kearley, spinster, aged 64, said the remains which were found in bed were those of Ellen Griffin who was nearly 70 years of age, and who had lived with witness over 30 years after leaving service together in London.

Miss Griffin was not so well, and she fainted and died before I went to work. I slept in the same bed two nights with the body, thinking that she would come to life again.

Witness said she did not tell any one of the death as she intended keeping the remains as long as she lived, so that they could both be buried together.

They had no quarrel, witness declared, and added she worked for and kept Miss Griffin, who could only do a little sewing.

The town surveyor, who said he had known Miss Kearley for many years, said that both women were eccentric.

A doctor said the skeleton was found in a natural reclining position. There was not a vestige of flesh remaining, and from an examination his opinion was that death was due to natural causes.

An open verdict was returned.

ENGLAND MENACED BY FAMINE

Expert Advocates the Storage of Enormous Deposits in the Country

London, England. — With the demand for oil exceeding the rate of production everywhere, a serious shortage will soon occur unless active steps are taken to safeguard our future supply, said Prof. Vivian B. Lewis, in a lecture at the Royal Society of Arts.

As to the case of war, Professor Lewis declared that nothing short of creating enormous storing facilities in the country and gradually accumulating a supply of fuel oil sufficient to last a long period would safeguard the country. The oilfields of the empire—India, the East Indies, Canada and other colonies that showed promise of oil—should be subsidized and encouraged in every way to develop their resources.

There was no guarantee that new fields would show the same production as the old ones, nor did indications justify them in supposing that many such sources of supply existed. Doctor Engler had put the period over which oil would be available for the purposes for which it was now used at 100 years but it seemed very doubtful if in fifty years' time it would be obtainable in sufficient quantity, and at a price that would enable them to use it commercially.

The consumption of motor spirit in England had doubled during the past four years, while with the increase in consumption the price had risen and the quality deteriorated. There need be no fear, however, as to the future of the motor spirit supply, as alcohol must eventually become the main power factor, and with government restrictions relaxed, the introduction of home-made fuel would provide not only a more pleasant and safer form of motor spirit, but would contribute to the agricultural prosperity of the country.

BONES OF MAMMOTH FOUND

Also Head of Hippopotamus That Roamed in England Unknown Ages Ago

London, England.— Interesting particulars of a discovery of relics of prehistoric Britain are given in the report of the London county council asylums committee to be presented to the London county council at its next meeting.

The appearance of a molehill on a part of the estate of the Cane Hill Asylum at Couldson, Surrey, attracted the attention of Sir James Moody, the medical superintendent, and excavations were undertaken with the result that some bones were discovered.

After consultation with Henry Dewey, of the geological survey, and the authorities at the British museum, it was ascertained that the relics were remains of the head of a hippopotamus and two pieces of an ivory tusk, probably that of a mammoth.

There are several considerable fragments of the head of the hippopotamus, including portions of the jaw with teeth in position, the articulation of the jawbones, two of the larger teeth and one of the vertebrae, and there are also a number of small parts of bone which so far it has not been possible to identify.

In view of the scientific interest attached to the discovery the committee is advising that the remains be placed in the Hornsman Museum.

A sixteenth century fresco and fine architectural details of the same period have been discovered during the demolition of old monastery buildings near Wolseys Gate, Ipswich.

They have been hidden for many years by the work of later builders. The fresco is believed to have been painted by Italians who settled in England during the Tudor period.

Staircases designed by Wren, Corinthian porticos and marble mantelpieces have been found in buildings near the Tower, which were formerly used as offices, and are now being demolished in connection with the erection of the new premises of the port of London authority.

One early eighteenth century mantelpiece has realized $1525, and a portico has been sold for $725.

Vicar's Referendum

London.—The vicar of St. Andrew's, West Kensington, the Rev. G. Douglas Castleden, is taking the views of his congregation on the subject of the services held on Sunday mornings, it having been stated that they are too long and fatiguing. Referendum papers have been issued to the communicants and members of the congregation.

COLT DISTEMPER

Can be handled very easily. The sick are cured, and all others in same stable, no matter how "exposed," kept from having the disease, by using SPOHN'S LIQUID DISTEMPER CURE. Give on the tongue or in feed. Acts on the blood and expels germs of all forms of distemper. Best remedy ever known for mares in foal. Druggists and harness dealers. Cut shows how to poultice throats. Our free booklet gives everything. Largest selling horse remedy in existence—15 years. Distributors—ALL WHOLESALE DRUGGISTS. SPOHN MEDICAL CO., Chemists and Bacteriologists, Goshen, Ind., U.S.A.

A '49ER

The late James R. Keene, himself almost a '49er, used to tell many a story about the characters of '49.

It was difficult in those days, he once said, to be a temperance man, for to refuse a drink with a '49er was a worse offence than to kiss the fellow's wife.

A '49er, twirling his long and drooping moustache, said to a tenderfoot in a bar-room:

Have some red eye with me.

Thank you—no, said the tenderfoot, a total abstainer, firmly.

There was a tense silence in the crowded bar. Then the '49er reached back to his hip-pocket and said with a weary sigh:

Heigho, can't I even take a drink without killing a man?

PILES CURED IN 6 TO 14 DAYS
Your druggist will refund money if PAZO OINTMENT fails to cure any case of Itching, Blind, Bleeding or Protruding Piles in 6 to 14 days. 50c.

The Dangerous Stove

A French physician called on one of his patients, a lady, who was complaining of headache and general prostration. I'll tell you what's the matter with you, madam, he said promptly: it's that stove you have over there. Those coal-burning stoves are reservoirs of poison—the deadliest things in the world.

But that stove cost me one hundred francs! protested the lady.

Never mind that; better lose any amount of money than your life. I'll tell you what I'll do; I'll give you twenty-five francs for it, and find some way of getting rid of the pernicious object.

The lady consented, and the doctor removed the stove.

A few days later the patient who thought of changing her residence, went to inspect a suite of rooms, and the first thing that met her gaze was the stove. Who lives here? she asked of the servant who was showing her over the rooms.

Madame A., madame, said the servant respectfully—Doctor B.'s mother-in-law.

Pills for Nervous Troubles.—The stomach is the centre of the nervous system, and when the stomach suspends healthy action the result is manifest in disturbances of the nerves. If allowed to persist, nervous debility, a dangerous ailment, may ensue. The first consideration is to restore the stomach to proper action, and there is no readier remedy for this than Parmelee's Vegetable Pills. Thousands can attest the virtue of these pills in curing nervous disorders.

Advice for the Minister

In preaching the minister had been rather long-winded, when the young wife remembered that she had left the dinner in the gas range without regulating the flame. She hastily wrote a note and slipped it to her husband, who was an usher. He thinking it was intended for the minister, calmly walked up and laid it on the pulpit.

The minister paused in the midst of his sermon and took the note with a smile which changed into a terrific frown as he read:

Please hurry home and shut off the gas.

FATHER AWAITS DEAD SONS

Pathetic Sequel to Fatal Accident to Noted French Aviator

Paris, France. — Why did not Charles come back yesterday? demanded querulously Colonel Nieuport, the 82-year-old father of the airman killed near Etampes, Sein-et-Loire. His elder brother, M. Edward Nieuport, was killed in the military manoeuvers of 1911.

It seems that the news of the second son's death has been hidden from the father, says the Paris Journal, and his relatives could only reply: Charles has gone for a great flight.

Ah, well! And why, then, has not Edward come to bid me good night?

They could not make him remember that Edward was long dead. With tears in their eyes his grandchildren brought him letters and flowers to distract him.

What has happened then? asked the old colonel.

Why, nothing, nothing, grandfather.

The old man's memory returned, and he was heard muttering: It is dreadful to lose your boy. I would rather have died before him. And the second—his brother's equal—nothing can have happened to him? Oh, no. The same house could not twice suffer a blow like that. Smiling, he thought of the honors which his younger son was gaining.

Suddenly the sound of military music came up from the street. It drew nearer, and as the beating drums passed the old soldier's window he got up with difficulty, leaned out of the window and saluted the passing regiment. Newspaper boys followed the crowd, shouting: News of the accident. Gentle hands dragged the old man back. Go in, grandpa! You are getting cold.

Minard's Liniment Cures Dandruff.

Sympathetic

Don't you ever find it hard to be a freak asked the stoutish, tightly-laced woman who had stopped to converse with the fat lady.

No, not a bit, was the reply. I often feel sorry for some of you people who seem to find it so hard not to be freaks.

These Millers are dreadful people—hardly fit to be associated with.

Yes; if they didn't give such excellent dinners they would be altogether unbearable.

It's So Easy

KIDDIE CAN DO IT with the I. X. L. VACUUM WASHER

PRICE $3.50

Washes Anything and Everything From a Horse-Blanket and Overalls to the Finest Laces with No Injury.

Coupon Below Saves You $2.00

WASHES A FULL TUB OF CLOTHES IN 3 MINUTES PERFECTLY

Not Only Washes But Rinses and Blues

Sent Under a Money-Back Guarantee

Join the Army of Satisfied Housewives Today

Thousands Now in Use and Millions Will Be

This Coupon Good for $2.00

DEPARTMENT 3 COUPON

Present or mail this coupon and $1.50 to Dominion Utilities Mfg. Co., Ltd., 482½ Main Street, Winnipeg, Man., and you will receive one I.X.L. VACUUM WASHER.

All charges prepaid anywhere in Canada on condition that your money is to be refunded if the Washer does not do all that is claimed.

3-8-13

NAME .....

ADDRESS .....

PROVINCE .....

Protecting Her

You ate all your own cake and Mabel's too, Tommy, said the mother.

Yes'm, replied Tommy.

You'll be sick, child.

Well, mother, you see, if anybody was going to be sick I didn't want it to be Mabel.

Corrected

Counsel, after severely cross-examining witness—How far exactly is it between these two towns?

Witness—About four miles as the flow cries.

Ah, remarked counsel, you mean as the crie flows.

No, no, said the Judge, suavely. It is as the flie crows.

Then they looked at one another and found there was something wrong.

Woman, said the dejected young man is a disappointment and a fraud.

Indeed! replied one listener.

Yes. I saved up all my tobacco money and lived on bananas two weeks to treat Miss Truelove to the opera and a supper. Then I asked her to marry me, and she said she was afraid I was too extravagant to make a good husband.

Kendall's Spavin Cure The Old Reliable Horse Remedy

THOUSANDS of farmers and horsemen have saved money by using Kendall's Spavin Cure for Spavins, Curb, Ringbone, Splint, Bony Growths and Lameness from many other causes. These men know that Kendall's is a money saver and a horse saver. We can prove it by thousands of

Grateful Letters From Users

LAPOSKAN, SASK., Dec. 13th, 1911.

"I have a large stock of horses and am a user of Kendall's Spavin Cure. I must say that I always had the best satisfaction from its use, and can recommended it to any horse owner." JOSEPH PFUNDT.

PROMOT LAKE, MAN. Dec. 20th, 1911.

"I have used Kendall's Spavin Cure for five years. I find it a sure cure for Spavins." WILLIAM GRANT.

Price $1 per bottle—6 bottles $5. Ask druggist for free book "Treatise on the Horse" or write to us. 73

Dr. B. J. Kendall Company Enosburg Falls, Vermont, U. S. A.

EXPLORE GREAT NORTH

STEFANSSON WILL AGAIN GO TO ARCTIC CIRCLE

Explorer is Going Under a Commission From the Canadian Government—Will be Well Equipped to Carry on Work, and Will Explore Vast Unknown Areas.

New York.—Vilkjalmar Stefansson, discoverer of the blonde Esquimaux, made public his plans for the four year expedition which he plans to lead to the Arctic next May. During this time he hopes to wipe off the map much of the white space indicating the unexplored regions of the far north.

Stefansson and his companions—eight or ten picked men of science—will sail from Esquimault B.C., the latter part of May or early in June, on the 247 ton steam whaler Karluck, barkentine rigged, purchased for the expedition by the Canadian Government. The Karluck now lies in San Francisco harbor; during the next ten days she will be overhauled and sent to Esquimault where she will be fitted up as a Government vessel.

From Esquimault the barkentine will carry the party as far north as the ice will permit. If the weather be fine and the winds from the east they expect in September to reach land somewhere in Beaufort Sea, now unexplored. There they will establish a base, sending the vessel back and remain during the winter, but if Western winds prevail and the Beaufort Sea is filled with ice, the expedition probably will land at Herschel Island, remain there a week to establish a primary base, return to Prince Patrick Land and either there or at Herschel Island spend the winter. In the spring they will go north. They will return to civilization in September 1916. Dr. R. M. Anderson, who was with Stefansson on his last trip, will be second in command. The others have not been selected as yet.

A powerful wireless apparatus, designed to carry messages 1,000 miles will keep the explorers in daily touch with the world. This apparatus will be built at Herschel Island or at the unnamed land where they may establish their base on the shores of Beaufort Sea.

For food they will have pemmican and malted milk while sledging over the ice; while they are on land their own rifles must keep the larder filled. Caribou, seal, ptarmigan, musk oxen, foxes and other Polar animals will provide food.

A million square miles of snow and ice north of the North American continent and Siberia will be explored as far as possible. The party is not searching for the pole; if they find it it will be by accident, Mr Stefansson said. What they want to do is to open the locked lands and seas of the north. They do not contemplate going with the ice-drift as Roald Amundsen plans to do, but they will send the Karluck back each autumn to Esquimault and have her return to the base each spring.

Stefansson will visit the blonde Esquimaux again and bring them back to civilization in moving pictures. To bring them back in flesh, he said would be murder; they could not survive the germ of civilization.

While in the neighborhood of their stamping ground he expects to explore the interior of Victoria Land, and there expects to define the extent of what he believes to be the largest and one of the richest copper countries under the sun.

Betrayed by Finger Prints

Ottawa.—A striking example of the value of the finger print system to track down criminals was given by the Dominion police. On the twenty-fourth of this month, Inspector Foster who has charge of the finger print work of the Dominion police, received the finger prints of a man arrested in Regina under the names of James Christopher McGregor, charged with entering a house in that city and threatening to kill a woman who was the only occupant of the house at the time.

McGregor's finger prints proved him to be a well know criminal who had committed a number of crimes, and who at the time of his latest enterprise, was a prisoner out on parole from the Manitoba penintentiary, where he had been sent for seven years in 1909.

McGregor had several aliases, and prior to his latest robbery he had escaped from the insane asylum at Selkirk.

SIR IAN HAMILTON TO INSPECT MILITIA

Announcement Received With Great Favor Among Canadian Soldiery

Ottawa.—The announcement by the minister of militia to the Cavalry Association that Sir Ian Hamilton would inspect the Canadian militia this summer caused genuine satisfaction among the cavalrymen. Sir Ian Hamilton, now inspector of the overseas forces, was the commander in South Africa under whom the Canadian cavalry, artillery and mounted infantry served and consequently the men who wear South African medals will be glad that he is to inspect them. Col. Hughes said that Sir Ian Hamilton would probably visit all the camps during the summer training. He also announced that Lord Dundonald would probably visit some of the camps.

Ottoman Mission Failed

Constantinople.—The mission to London of Ibrahim Hakki Pasha on behalf of the Ottoman Government has failed. His object was to persuade the powers to support the claim of Turkey to the retention of Adrianople. He was, however, unable to prevail upon the powers to accept the Porte's note as a basis for fresh peace negotiations, and he had no authority to go beyond the proposals contained in that document. Although members of the Turkish cabinet are in favor of peace, the war element shows no tendency to weaken its attitude. Military operations are still confined to skirmishes at various points along the front. Fighting on any extended scale is improbable for the present owing to the inclemency of the weather.

DOES NOT INTEND TO IMPORT SCHOOL MARMS

Alberta Needs Teachers But no Wholesale Importation Intended, Says Minister

Edmonton.—The question of the importation of American teachers has been a live issue in Alberta for some time and the charge has been made and not specifically denied that the Sifton government plans the wholesale importation of instructors from the other side. The minister of education, however, went the length of saying that no policy for the importation of American teachers had been adopted.

The laws governing the department of education with regard to the qualifications and appointments of the teachers, said the minister, are the same today as they were when Mr. Haultain was in charge of the government of the North-West Territories. It is true that there has been a demand for teachers that was more than equal to the supply. Last year the province was 414 teachers short. It is a little early yet for me to get the figures for this year. The province has advertised its needs in this respect throughout Eastern Canada, and the facts have been placed before the teachers of Great Britain with a view towards improving conditions.

Has the province offered any inducements to teachers to come here from the United States? the minister asked.

The same inducements are offered teachers from that country as from any other. We have our standards of qualifications and training and these must be complied with. In certain instances where school districts found it impossible to secure certificated teachers, temporary permits were granted to applicants who convinced the department that their academic training was adequate.

OLD AGE PENSIONS

Secretary of Old People's Home Favors Scheme

Ottawa.—The chief witness before the Old Age Pensions Committee of the House was Mrs. Taft, secretary of the Old Folks' Home, Winnipeg, and member of the Woman's Christian Temperance Union.

Basing her opinions upon her experience in connection with her work, Mrs. Taft said that she strongly favored the establishment of an Old Age Pension system in Canada.

While the institution of which she was secretary was generously aided by the provincial government as well as by private subscriptions, it was inadequate to meet the demands made upon it by the old and needy.

Mrs. Taft thought that while the introduction of a pension scheme would not or could not mean that there would be no further need for homes for the aged or poor asylums, it would at least have the effect of obviating the necessity of those with some little means entering such institutions, thus preventing to a great extent the segregation of the old, the desirability of which, she said, was well known to all with experience in the work of charitable institutions.

ANARCHY AT DOORS OF UNITED STATES

London Press Comment on the Unsatisfactory Mexican Situation

London.—An increasing number of Englishmen, especially those whose investments are concerned, watch with growing anxiety the steady spread of anarchy in Mexico and the extension of the area of brigandage brings British lives into danger, also imperilling large British as well as American and Canadian interests. Conviction grows that the United States must fulfil the self-imposed task of protector, but the danger of the situation is not overlooked.

The Daily Mail reflects the spreading uneasiness and recalls Mexico is nearly twice as large as the area of operations in the South African war. It has 15,000 miles of railway, but vast districts are untouched by railways. If a quarter of a million British troops took two years to conquer barely half a million of Boers in South Africa at a cost of $200,000,000 what could be expected from 70,000 American troops pitted against fifteen million Mexicans, and thousands to whom guerilla warfare is second nature. French experience showed Mexico to be a veritable hornet's nest for foreign troops. They continued anarchy at the very door of the U.S which is intolerable to the civilized world.

NEW C.P.R. STATIONS

Eighteen New Buildings Promised for Saskatchewan by C.P.R.

Winnipeg.—In addition to its enormous programme for construction of new lines throughout the West during 1913, the C.P.R. has arranged to build about thirty-three new stations which will be required at various points.

It is understood that the majority of these buildings will be erected in Saskatchewan, where eighteen new ones will be constructed before the close of the year. Where these additional buildings are to be placed has not yet been decided, but it is understood that they will be located along those branch lines which were constructed last year, and placed at the points where the districts are the most thickly populated. Twelve will be built in Alberta and three in Manitoba.

Rush to Canada Will Break all Records

London.—Steamship authorities say that the Canadian emigration season begins three weeks earlier this year than usual. Canada's fame is so well established that every available berth has already been engaged in every outgoing steamer until well in May. The only regret is that the large St. Lawrence boats now [illegible] will not be available until mid-summer. They could easily be filled.

This large overflow of population to Canada is causing increased uneasiness, especially in the rural districts here, where the scarcity of farm labor is greatly harrassing agriculturists.

POWERS TO DEMOBILIZE

AUSTRIA AND RUSSIA WILL WITHDRAW TROOPS

An Amnesty Decree on a Large Scale is Being Prepared and Peace is not far off—Cold Weather in Balkans Interferes With Military Operations.

London.—The operations of the five armies engaged in the Balkan war have been brought practically to a standstill by the winter weather, which is accompanied by frequent snow storms and by the bad conditions of the roads.

The daily official despatches upon which the world is now compelled to rely for its news of occurrences in the theatre of war, for the most part repeat the statement that nothing of importance has occurred.

A despatch received from Constantinople, however, goes a little further and says that there has been skirmishing on the Tchatalja lines before Constantinople by Turkish volunteers who, it is claimed, met with some success. These must have been of a minor nature, as the Bulgarians earlier in the week were said to have withdrawn further to the westward. The roads in that vicinity are in such a frightful state that the transport columns found it difficult to keep the troops at the front supplied with provisions and ammunition.

St. Petersburg. — Demobilization of the Austrian and Russian forces has been decided upon, according to information from a most reliable source as a result of a recent exchange of letters between Emperor Francis Joseph and the Russian Emperor. The extra units concentrated on the respective frontiers, it is said, will be simultaneously withdrawn in the near future and the reserves disbanded.

It is understood that the details of this measure were discussed at a special council, which assembled at Tsarkoe Zelo, under the presidency of Emperor Nicholas. The Premier and the ministers of Foreign Affairs, War and Marine, and the chief of the general staff were present.

The action coincides with the preparations for the Tercentenary celebration of the Romanoff Dynasty which it is desired to mark by peace in international relations and good-will in internal politics. An amnesty decree on a large scale is now being prepared.

AMAZING STORY OF TREACHERY

Claimed Russian Officers Sold Plans of Fortresses to Japanese

Paris.—An amazing story is related in a Geneva dispatch to the Excelsior, which has to do with the Russian Baron Ygor Tilinsky, now at Zurich. The baron declares that he holds a claim on the Japanese government for $70,000,000. According to him, three Russian staff officers of revolutionary tendencies sold the plans of the Pacific fortresses, including Port Arthur, to the Japanese, at the outbreak of the Japo-Russian war. For political reasons they desired the defeat of Russia.

They received in payment three cheques amounting to little more than $23,000,000 each, payable at Tokio, March 22, 1915. The officers further contracted to remain in the services of Japan until the cheques were paid.

Baron Tilinsky and a partner named Swetky went to Zurich in 1911 and endeavored to raise money on the cheques through a local financier. Negotiations were opened with banks in London, Amsterdam and Dresden, but they refused to make any advances without seeing the original contract.

In the meantime, according to the story, the Japanese embassy learned of the affair and reported it to Tokio. The consul of Zurich was instructed to investigate. The Russian government also took up the matter and sent the Russian military attache at Berne to Zurich to make inquiries.

New York.—The United States government took official recognition of the claim of Dr. Frederick Friedman to the discovery of a cure for tuberculosis, when by order of the surgeon general a physician of the United States marine hospital service, Dr. Milton H. Foster was sent to meet the young German physician on his arrival here.

At the request of the government surgeon, Dr. Friedman consented to turn over a quantity of his bacilli to be tested by the government, and to demonstrate the efficacy of his cure before physicians of the hospital service. He agreed to meet a laboratory expert in this city to arrange for the demonstration, which will be tried on tuberculosis patients.

ANTARCTIC CLAIMS TWO MORE VICTIMS

Mawson Party Loses Two of its Members—Forced to Spend Another Winter

Sydney, N.S.W.—Two members of the Mawson Antarctic expedition, Lieutenant Ninnis, an Englishman, and Dr. Merz, a Swiss, have died. Dr. Mawson and his party of six companions have been left for the winter on Adelie Land, a barren tract in the Antarctic because they were unable to reach the expedition's ship Aurora before she was compelled to leave. The news was received here by wireless from Adelie land via Macquarie Island. The party left Tasmania in 1911 accompanied by a large body of scientific men, to explore thoroughly the regions around the southern magnetic pole.

Lieutenant B. E. S. Ninnis, of the famous Royal Fusiliers regiment, was a friend of Captain Lawrence Oates, of Inniskilling Dragoons, who perished while returning from the South Pole with Captain Scott.

Dr. Merz, a prominent scientist and sportsman, was the ski jumping champion of Switzerland in 1908.

Lieutenant Ninnis was the expert of the expedition on surveying and sledging.

The wireless messages hitherto received from the Aurora do not state the cause of his death or that of Dr. Merz.

The expedition started out with the intention of exploring and naming the unknown lands of the Antarctic and making numerous observations around the magnetic pole. According to the wireless reports received from Dr. Mawson, the principal objects of the expedition were attained.

Unfortunately Dr. Mawson and six of his companions, after they had been picked up by the Aurora, undertook another expedition, and were unable to rejoin the ship, which was compelled to leave them to spend another year in the Antarctic. Professor David, who was a member of Sir Ernest Shackleton's expedition, received the following wireless dispatch from Adelie Island:

"Dr. Douglas Mawson and several of his men missed the Aurora, which had gone to fetch them under the command of Captain J. K. Davis. Lieutenant B. E. S. Ninnis of the City of London Regiment of Royal Fusiliers, and Dr. Mertz, who was ski champion of Switzerland in 1908, are both dead. All the others are well. Dr. Mawson and six other members of his party probably will winter on Adelie Island.

THE MARKET REPORT

Weekly Grain Letter Supplied by Thompson, Sons & Co., Grain Merchants, Winnipeg

Winnipeg, February 25.—Developments the past week in the grain markets have brought out the fact that there is a fairly strong tone underlying the present situation. Trade has not broadened out into anything like marked activity but prices have had a little more range than during the past few weeks and general opinion is that with the crop scare period approaching there will now be more activity and more interest taken in wheat trading. The United States and Winnipeg markets have advanced ¼c. to ¾c. for the week. The Liverpool market is also slightly higher but continental markets have been mostly easier. Early in the week the trend of prices was slower on reports of satisfactory conditions, in the winter wheat States on account of recent and continued snow and rainfalls. Later revival of export buying both in Winnipeg and United States markets gave markets the upward trend. The reappearance of an export demand especially for the hard varieties of the United States wheats, is perhaps the most important feature of the week. It shows that the European markets are not getting their full requirements from south of the equator and that they may have to again turn to North America to fill out their weekly wants. However, we think that too much stress should not be laid on this feature as it is well-known that a considerable portion of the native wheat of France, Germany and even Russia is lacking in strength this year and they need a certain amount of the North American variety to strengthen their poorer wheat. Whether this demand will continue or not remains to be seen, but it is a hopeful sign and indicates that present values are on a legitimate basis. Foreign crop conditions are mainly favorably. There are some complaints from Russia in regard to insufficient snow covering and damage might result if weather turned cold. There the weather is mild at present. The outlook in India shows marked improvement as a result of the recent rainfall. The Punjab has again had a heavy fall and some authorities report that the rainfall is excessive. Statistics were not so bearish. The world's shipments were smaller than for several weeks past and the American visible supply showed a fair sized decrease as well as the World's visible. The World's shipments of wheat for the week were 12,432,000 bushels as against 12,944,000 bushels last week and 8,624,000 bushels last year. Out of this the Argentine shipped 5,096,000 bushels, Australia 1,536,000 bushels and Russia 936,000 bushels. The United States visible supply decreased 894,000 bushels compared with an increase last year of 863,000 bushels. The Canadian visible shows an increase of 202,424 bushels, making the total now 24,390,941 bushels compared to 24,188,517 bushels last week and 24,009,277 bushels last year. The World's visible, according to Bradstreets, decreased 1,582,000 bushels. A year ago the decrease was 744,000 bushels. Primary receipts in the United States continue large and the total receipts at the four principal spring wheat points from the beginning of the crop year August 1st, 1912, to date are as follows: Minneapolis 92,671,090 bushels; Duluth 73,290,517 bushels; Chicago 31,189,000 bushels; Milwaukee 76,290,000 bushels, making a total of 204,780,607 bushels against 123,548,393 bushels last year and making a total of 115,999,897 bushels two years ago.

The Winnipeg market has advanced and at times has shown considerable independent strength although for the most part trading has been extremely dull. The Northwest Grain dealers Association issued a report on the crop movement to date which was construed as bullish. It estimates the total crop of Manitoba, Saskatchewan and Alberta as 180,000,000 bushels against a former estimate of 190,000,000 bushels. Wheat inspected to date amounts to 98,280,000 bushels, wheat in transit not inspected 1,300,000 bushels, wheat in store country points 19,500,000 bushels; wheat required for seed, feed and country mills 35,000,000 bushels; wheat in farmers' hands to market 26,500,000 bushels. Total crop 180,580,000 bushels. The report also states that there is very little threshing to be done except in Southern Manitoba and that about 40 per cent of fall ploughing has been done. All grades of cash wheat have advanced from 1c to 1½c, part of this of course is due to advance in futures and part to the fact that exporters are looking forward to an early opening of navigation. At the same time offerings are light, although the movement is fairly liberal for the time of year. Today's cash prices are 1 Northern 85¼c; 2 Nor., 82¾c; 3 Nor., 79¼c; No. 4 wheat, 75c; No. 5, 69¾c; No. 6, 64c; feed 54½c; No. 1 Alberta Red Winter 86¾c; No. 2 A.R.W., 84c; 3 A.R.W., 80¾c. Futures closed May, 88¾c; July 89⅞c.

Oats—

Practically unchanged but demand is easier, especially for tough grades. Today's closing prices are 2 C.W., 33¼c.; 3 C.W., 30¾c.; extra 1 feed, 32c; 1 feed, 31c; 2 feed, 28c. Futures closed May 36c; July 36⅞c.

Barley—

The demand for barley is easier and prices are slightly lower. Today, No. 3 C.W. closed at 47¼c; No. 4, 45¼c. Rejected, 40c; feed, 39c.

Flax—

Receipts of flax continue to run much heavier than last year and prices have turned lower again. To-day's values are 1 N.W.C., 111¼c; 2 C.W., 108¼c; 3 C.W., 97c. Futures closed May, 114⅝c; July, 115¾c.

All prices quoted above are for in store Fort William, Port Arthur or Duluth.

Duchess Back at Ottawa

Ottawa.—Their Royal Highnesses the Duke and Duchess of Connaught and Princess Patricia have arrived home from Montreal after an absence of several weeks, owing to the illness of the Duchess.

Premier Borden, Hon. Martin Burrell, and other state representatives were present to welcome the royal party home.

Glasgow.—A middle-aged woman named Mary Ferris was found dead in her house at Glasgow. She was badly bruised on the head and limbs and the doctor's report states that she was kicked to death.

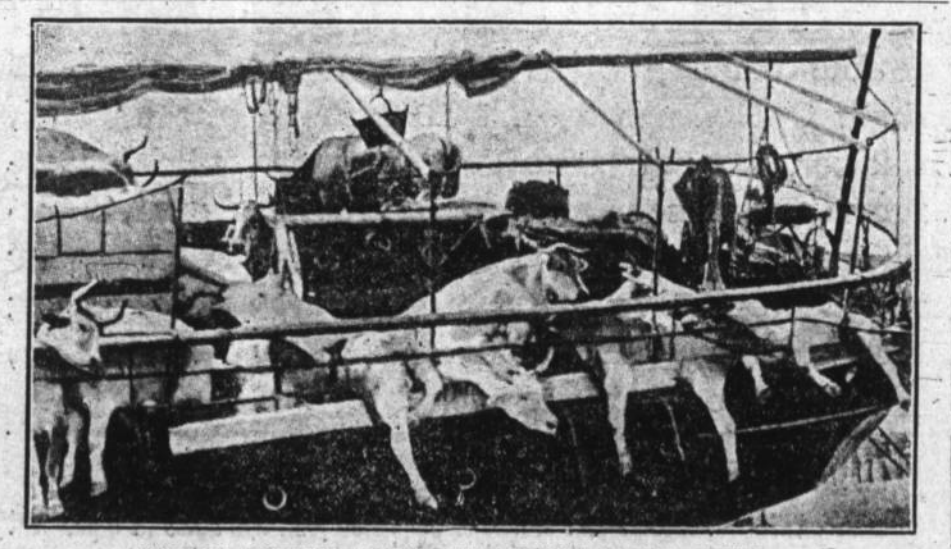

STRIKING ARGUMENT AGAINST OCEAN TRANSIT OF LIVE CATTLE

This picture was taken at Malta on the arrival of the cattle boat Avvenire, bound for Tripoli from Naples with a cargo of live animals. The ship put into Malta in distress, having encountered terrible weather on its voyage. Over 200 head of cattle perished. Similar scenes to that depicted are enacted in the Atlantic whenever a cattle boat meets with bad weather while bringing livestock to England. They form a powerful argument against the live cattle trade, which entails a lot of needless torture for the unfortunate beasts. Suffering from seasickness as they do, even a relatively calm passage means misery for them. In really bad weather a cattle boat becomes an inferno, the poor dumb animals rolling about and getting torn and lacerated. Happy indeed if they are thrown overboard and a speedy end made of their agony. England imports annually live animals for food to the value of nearly $20,000,000

THE SUNDAY SCHOOL

LESSON X.—FIRST QUARTER, FOR MARCH 9, 1913

Text of the Lesson, Gen. xix, 12-17, 23-29—Memory Verses, 15, 16—Golden Text, II Cor. vi, 17—Commentary Prepared by Rev. D. M. Stearns.

It does seem too bad to hurry over these lessons after the fashion of the suggestion of those who have assigned them, but the faithful teacher will take up the intervening portions and endeavor to omit nothing. Every part of the record of the visit of the Lord and the angels to Abraham in chapter xviii is most fascinating and most instructive and practical.

See the Lord of glory in human form, as doubtless He also appeared to Adam and Eve in Eden. See Him and His two companions, the two angels, also in the form of men, accepting Abraham's hospitality and actually eating the food prepared by Abraham and Sarah. Consider that He also ate in His immortal resurrection body.

Think of the breakfast He prepared for he disciples on the shore of Galilee and also of eating and drinking with Him at His table in His kingdom.

Do not omit to notice the water for their feet. Consider His reference to the omission of this by Simon (Luke vii, 44) and see Him attending to it Himself in John xiii. Contrast Sarah's three measures of meal unleavened (xviii, 6) with the woman's three measures of meal leavened of Matt. viii, 33. See the great saying of xviii, 14; Is anything too hard for the Lord? And compare Jer. xxxii, 17-27.

In xviii, 22, see the Lord and Abraham alone together, while the two angels go on their way to Sodom to rescue Lot. Hear Abraham pleading for Sodom and the Lord's assurance that if there were but ten righteous men in the city He would not destroy it. Contrast the greater sin of Israel when the presence of such men as Noah, Daniel and Job could not prevent the judgment from falling upon her and the intercession of Moses or Samuel would not avail (Ezek. xiv, 14-20; Jer. xv, 2) more tolerable for Sodom than for Capernaum in the day of judgment (Matt. xi, 23, 24).

We have seen Lot pitching his tent toward Sodom and later dwelling in Sodom (xiii, 12; xiv, 12) but now we see him a ruler in Sodom, sitting in the gate of Sodom (xix. 1). That means getting on in the world, but it means such a fellowship with the world as angels cannot approve, for they preferred to abide in the street rather than enter Lot's house.

When they communicated to Lot their business, that they had been sent to destroy the city because of its iniquity, which cried greatly to God, they told Lot to tell his family and relatives to flee from the city because of the judgment that was about to come. They paid no heed to Lot's message, however, and he seemed to them as one that mocked.

So much for the value of a testimony against the world by one who is conformed to the world. The life and conduct of Lot is such a problem that if the spirit by Peter had not told us that he was a righteous man (II Pet. ii, 7, 8) we might never have supposed that he was such a one. Such a testimony concerning such a man should prevent us from passing judgment on any one as to whether they are the Lord's or not. See Rom. xiv, 13; I Cor. 4, 5.

In the morning the two angels took Lot and his wife and their two daughters by the hand and brought them forth without the city, urging them to escape for their lives and look not behind them lest they should be consumed in the destruction of the city.

The perverseness and unbelief of Lot are seen in his refusal to escape to the mountain and in his fear that He who had delivered him from Sodom would let some evil befall him in the mountain. See the marvelous grace of God in sparing Zoar at his request. How wonderful beyond all comprehension the sin of man and the grace of God! There is, however, a limit to His forbearance if sin is persisted in, for, though He is long suffering and not willing that any should perish, the day of the Lord will come (II Pet. iii, 9, 10).

From chapter xix, 15-23, it looks as if the day on which Sodom and Gomorrah were destroyed began with a clear sky, a morning of sunshine after a night of the usual sins to which the cities were given over. If the sons-in-law of Lot happened to mention to any of their friends the visit of their father and his strange message concerning the approaching doom it probably caused only laughter. But the clouds gathered, the storm broke, the fire and brimstone fell, and that was the last morning on earth for the inhabitants of those cities.

The Lord Jesus Christ who sent the deluge in the days of Noah and the fire that destroyed those cities, has said: As it was in the days of Lot, even thus shall it be in the day when the Son of Man is revealed. (Luke xvii, 26; xxviii, 30; II Thess. i, 7-9).

He also said: Remember Lot's wife (Luke xviii, 32). And when the day these Old Testament records are ridiculed, as they so often are, it is the Lord Jesus who is thus held up for scorn and contempt and through Him, God the Father, for all of His words and works were the Father's through Him (John xii, 49; xiv, 10).

Hudson Bay Terminus

Ottawa.—Fort Nelson will be the Government's choice for the Hudson Bay Railway terminus, unless upon completion of the surveys and inspection it might be thought advisable to decide otherwise.

This was Hon. Frank Cochrane's answer to Hon. George Graham's question in the House. To Port Nelson from Le Pas is 420 miles, while to Fort Churchill it is 506 miles approximately.

Expenditures on the line since last season are as follows:

Surveys, $156,43; construction $354,830; Le Pas bridge $108,000; rails and other supplies $195,343.

London.—John Benson, a Crimean veteran, died at Brighton, following a fall in which he fractured his collarbone.

Important Auction Sale

To be held at the Farm of Mr. A. North of Bryant, 19 miles North-east of High River

TUESDAY MARCH 11

62 Head Horses, 3 Milk Cows

15 Shoats Household Furniture, Farm Machinery

FURNITURE IS IN EXCELLENT CONDITION

MARES

Black Mare, 7 yrs. old, weight 1700; Team Bay Mares, 6 and 7, weight 2800; 2 Bay Mares, rising 4 yr. old, in foal, weight 2600; Sorrel Mare, rising 4 yr. old in foal, 1200; Brown Mare, rising 6 yr. old, in foal, 1300; Brown Mare, rising 4 yr. old, in foal, 1250; 2 Bay Mares, rising 4 yr. old, in foal, 2200 lbs; Bay Mare, rising 3 yr. old, in foal, 1050; Sorrel Mare, rising 4 yr. old, in foal, 1150; Sorrel Mare, rising 3 yr. old, in foal, 1350; Grey Mare, 11 yr. old, in foal, 1400; Bay Mare, 10 yr. old, in foal, 1200; Black Mare, 8 yr. old, in foal, 1100 (this mare is well bred and broke so that any lady can drive her); Brown Mare, rising 6 yr. old, in foal, 1400; Brown Mare, rising 4 yr. old, in foal, 1250; Bay Mare, rising 5 yr. old, in foal, 1800.

HORSES

Brown Stud, 5 yr. old, a sure foal getter and grand worker, range broke, weight 1600; 16 Head of Geldings, from 3 to 8 yr old, from 1200 to 1500 in weight; 1 Team Black Geldings, rising 5 yr old, will make handsome team of drivers; 7 Head of Fillies, rising 2 yr. old; 6 Head of Geldings, rising 2 yr. old; 12 Colts, 7 of them fillies.

HARNESS

9 Sets Work Harness, 1 Set Brass Mounted Dray Harness, new; 2 Sets Single Driving Harness, 1 Set Double Driving Harness.

IMPLEMENTS

Emerson Gang Plow, 14-inch stubble bottom; Moline Sulky Plow, 16-inch stubble and breaker bottom; 1 Frost & Wood Disc Harrow, 1 Set of Bob Sleighs, 2 Hay Racks, Road Cart, Buggy, good repair; Two-seated Buggy, Shumaker Wagon with grain tank; new; Walkerville Wagon, in good repair; Gideon Avery Wagon in good shape.

50 Head of Chickens 7 Turkeys

HOUSEHOLD FURNITURE

And many articles too numerous to mention

Terms Cash **No Reserve**

Everything must be sold, as Mr. A. J. WEBB is leaving the country
Positively No Reserve. Lunch will be served.

Sale to Commence at 11.30 o'clock prompt

Jack Tompson, Auctioneer **A. L. Shunk, Sale Clerk**

PHONES 125 & 64

I WILL SELL AT PUBLIC

AUCTION SALE

At the Farm of Neil Ferguson, West Half Sec.,
32-17-24 West, 4th

On Monday, March 17

COMMENCING AT NOON

THE FOLLOWING DESCRIBED PROPERTY

Four good working horses
One 2-year old gelding
" 3-yr. old heifer, in calf
" 2-yr. old heifer, do

4 young milk cows in calf, all gentle
One heifer, 1½ years old
Two yearling steers
" " heifers

Two young brood sows

Deering double disc drill (used one season), Massey-Harris double disc drill, Cockshutt disc, 16-16 (used one season), Cockshutt breaker, hay rake, Brantford mower, No. 3; Massey-Harris 6-ft. mower, four section drag harrow and cart, 3 section lever harrow (one year in use), Massey-Harris 6-ft. binder hay sweep, two wagons, two buggies, democrat, nearly new; two sets work harness, single harness, cream separator, cook stove, tools.

TERMS OF SALE:

All sums of $10.00 and under, cash. All sums over $10.00 on approved joint lien notes at 8 per cent interest, due December, 1st, 1913

NEIL FERGUSON, Owner. **JACK TOMPSON, Auctioneer**

Free lunch at Noon

Hard Luck

A newspaper man picked up a purse containing $60. In five minutes he found the owner. Another man found 50 cents on the walk. Verily there is money lying about the streets of Vulcan.

Vulcan Markets

Butter	.35
Eggs	.40
Potatoes	.35
Chickens	.12
Pork, dressed	.11
Beef	.10
Flour, cwt.	3.50

Due Bills

Due bills for $5.00 can now be purchased at H. W. Reeves' store in any number for cash to be traded out at any time later, votes to be applied as usual at two for a cent besides an extra premium of 1000 votes for each $5.00 due bill paid for.

Notice

Marquis Wheat for sale. E. G McPherson, four miles east of Vulcan. $2.00 per bushel. 50c. down, balance when delivered.

M. W. A.

Zenith camp, No. 13869, Modern Woodmen of America, meets every first and third Saturday nights of each month, at the Hub hall. Visiting neighbors are welcome.

E. J. CHARTERIS, V.C. A. J. FLOOD, Clerk

Notice

Galt coal is cash! and must be paid for upon delivery, instructions have been given Draymen to collect before unloading.

Galt Coal Agency.

Wanted For Sale Lost and Found

FOUND.

A gentleman's watch and fob. It will be returned to owner upon full description and payment for this notice. A. C. Vaughn

FOUND.

One package containing jewelry wrapper completely gone. Same will be handed over to the one proving his ownership by giving a full description.
Postmaster, per E. DOUGLAS.

FOR SALE

Seed oats, early variety, 1912 crop yield was 110 bu. per acre.
ISAAC JOCOBSON,
2 miles N. Vulcan

WANTED.

A first class Life Assurance Company wants a few good live men who are willing to represent it in their district. Apply to Room 2, 57 Jasper Ave. W., Edmonton, Alta. —31

Money to Loan

Loans granted on Town property.
Alexander Trail.

FOR SALE.

A first-class boar weight about 200 lbs. Address
Box 42, Vulcan.

WANTED

One or more cars of seed oats and wheat. Communicate with
R. W. WEBSTER, Box 318
Cochrane, Alta.

FOR SALE

Seed oats. Government Germinating test 81 per cent, 14 days.
J. A. RUSHFELDT.

VULCAN
Livery, Feed and Sale Stable

Corner Atlantic Avenue and Neptune Street
Stock left in our care will have the best of attention
EVERYTHING NEW AND UP-TO-DATE
Horses Bought and Sold on Commission

A Full Line of Rigs of All Kinds for Sale

R. E. DODDS, Prop.

MUNRO'S RESTAURANT

MEALS AT ALL HOURS

Good Table. Right Prices

Get a Meal Ticket

Railway St. Vulcan

Breaking & Plowing

We make a speciality of these and can give you the very best of satisfaction.

Our former work throughout this district is our best reference as to our efficiency.

Give us a chance to quote you our contract prices.

DICKENSON & TORRENSON

BANK OF HAMILTON

Head Office
HAMILTON

CAPITAL PAID UP	$3,000,000
Reserve and Undivided Profits	$3,500,000
Total Assets	over $45,000,000

IT is not EARNING power that will measure your happiness in the later years. Your SAVING power alone can assure you against the time when your earning power will be reduced.

A savings account at the Bank of Hamilton would be a help toward acquiring the HABIT OF SAVING. The same courteous, efficient, attention is given to all depositors whether the account be large or small.

Vulcan Branch Alex. Trail Agent